

TIGER TRACKS '64



LINDEN



KILDARE HIGH



Tigers

THE 1964 TIGER TRACKS



Linden-Kildare High School
LINDEN, TEXAS

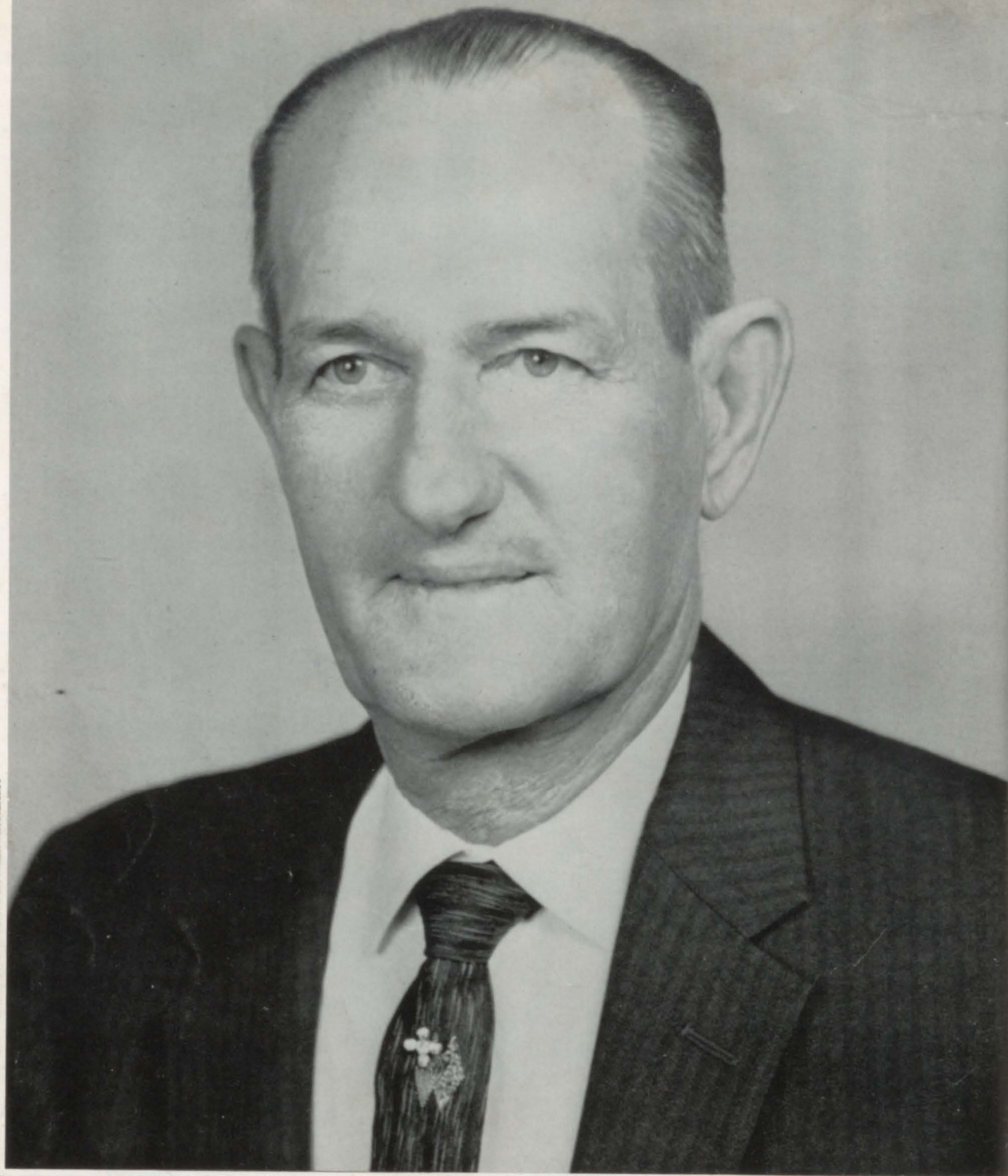

DEDICATION

The staff of 1964 proudly dedicates this edition of THE TIGER TRACKS to Mr. Earl A. Blankenship. It is our way of expressing our gratitude and our sincere appreciation for all that he has done as a teacher and friend. Mr. Blankenship will be greatly missed, but his contributions will remain an integral part of our lives and of Linden-Kildare High School.



IN MEMORIAM

REBECCA MORRIS

I hold it true', whate'er befall;
I feel it, when I sorrow most;
'Tis better to have loved and lost
Than never to have loved at all.

In Memoriam

Alfred, Lord Tennyson



Editor-in-Chief
MARTHA ALFORD

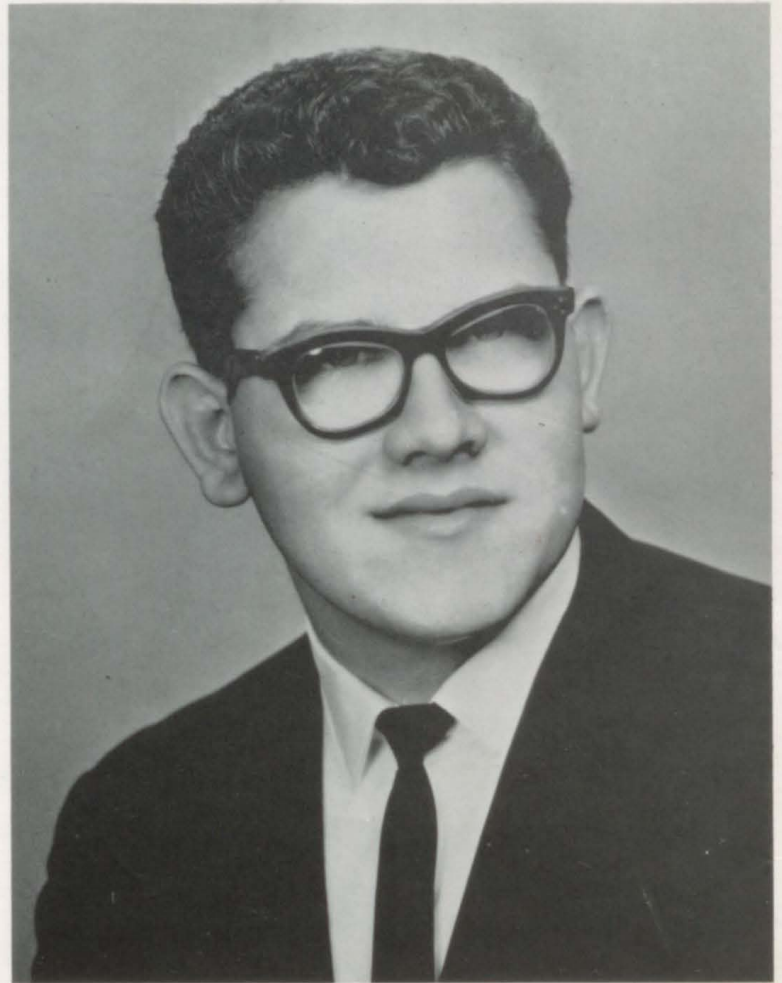

Business Manager
RICHARD BOWDEN

FOREWORD

This year was basically the same as any high school year; we studied, had fun, experienced sad moments of trial and error. There were games and dances; voices were hoarse from Pep Squad rooting and singing. There were moments of glory for some of us in sports and musical productions. All shared the hopeless reality of examinations and deadlines, the semester grades, the noontime cafeteria rush. These impressions are only a few that were packed into this full year.

It is not today that you will appreciate the TIGER TRACKS. Tomorrow, when it is not so easy to think back on 1964, we will treasure the Memories this book has stored for us.

STAFF



Assistant Business
Manager
KAY TEMPLE



Art Editor
ELAINE EVANS



Sponsor
MRS. LEILA SURRATT

Assistant Editor
EDD HARGETT



Sports Editor
DAVELYN SURRATT



Photographer
DAVID HULME

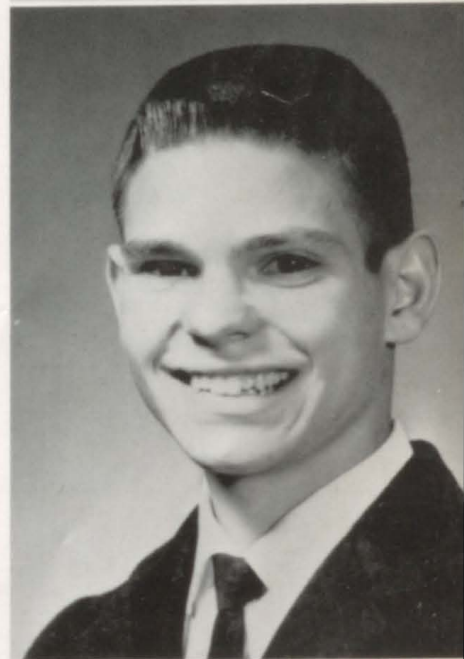

ALMA MATER

L-K HIGH STANDS ON A HILL FOR THE WORLD TO SEE;
SHE'LL BE THERE FOR MANY YEARS TO CHEER AND COMFORT ME,
ALMA MATER, WE ADORE THEE, HONOR TO THEE PAY;
WE'LL BE TRUE AND LOYAL CHILDREN TO THEE ALWAYS.

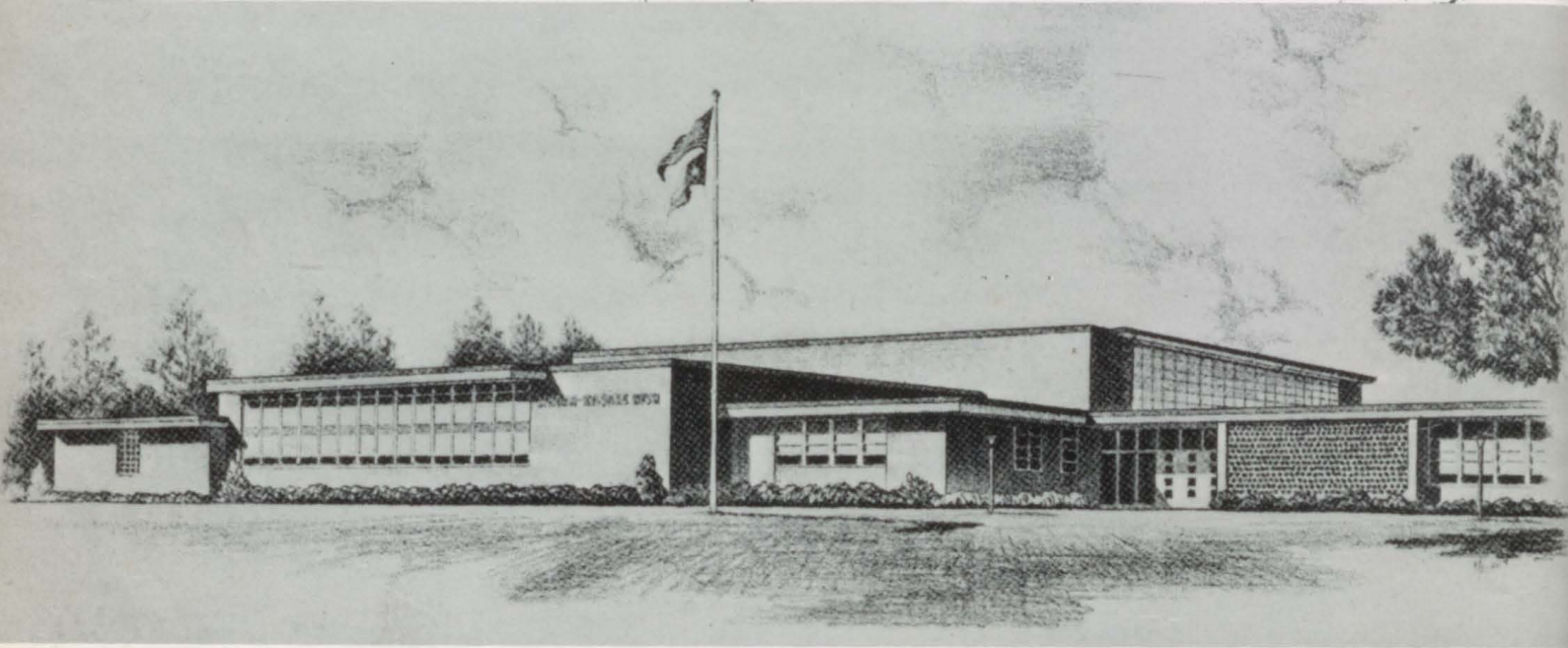

CONTENTS

- DEDICATION
- IN MEMORIAM
- ANNUAL STAFF
- ADMINISTRATION
 - FACULTY
 - CLASSES
 - FAVORITES
 - ACTIVITIES
- ORGANIZATIONS
 - SPORTS
- JUNIOR HIGH
- ELEMENTARY
- ADVERTISERS

ADMINISTRATION



SCHOOL BOARD

Left to Right: DR. VERNON GLENN, FRED HULME, J. W. OWENS, R. S. BEASLEY,
J. O. FERRELL, O. L. HOLLAND, A. A. ATTAWAY, A. J. HALBROOK, Superintendent.



MR. A. J. HALBROOK
Superintendent
E.T.S.C.
B.S., M.Ed.



SUPERINTENDENT'S MESSAGE

Through your loyalty to Linden-Kildare High School, and by your tireless efforts, you have done an outstanding job to put into print and picture the principal school events of 1963-1964. Your work as recorded in "Tiger Tracks" will be a pleasant reminder to you and many others for many years to come.

It is our wish that you will find life as meaningful and as interesting as you have experienced during the present year in your activities in connection with the production of our high school annual.

Sincerely,

A. J. Halbrook, Supt.



P.T.A. OFFICERS

Mrs. Milton O'Rear
Mrs. C. J. Henley
Mrs. Paul Hanes
Mrs. Sam Beasley
Mrs. Fred Hulme
Mrs. Marion Jones
Mrs. Howard Sheffield
Mrs. Orville Fuller
Mrs. Barrington



J. H. Small, COUNSELOR
B. A. Henderson
M. A. Nashville
Graduate Work at
ETSC and Univ. of Tex.

Mrs. Roy B. Temple
LIBRARIAN
College of Marshall
Baylor Univ.
B. A.



Mrs. Belle Penny
Bookkeeper and Secretary

Mrs. Gladys Blankenship
Tax Assessor and
Collector



FACULTY

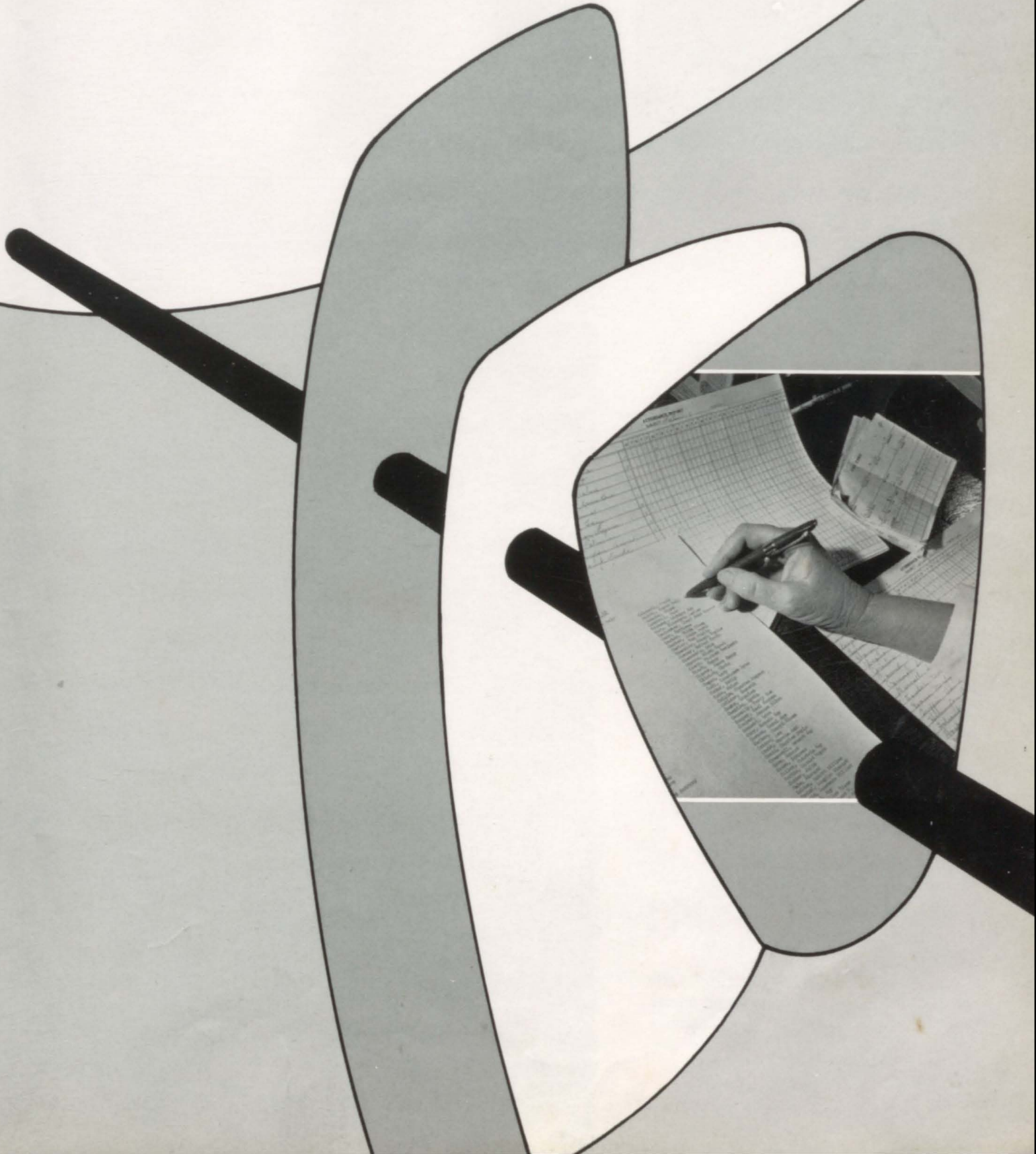

May I congratulate the Annual Staff for a job well done and to all the students as your principal and friend, I wish you happiness and success through the years. May high school be only a stepping stone for your success in the years to come.

Robert Attaway

Principal

MRS. MARGARET ALFORD
Spanish
Delta State College
B.S.

ROBERT ATTAWAY
Principal
E.T.B.C., E.T.S.C.
B.S., M. Ed.

EARL BLANKENSHIP
Mathematics
E.T.S.C.
B.S.

C. J. HAGLER
Vocational Agriculture
S.F.A., Sam Houston State
Teacher's College
B.S.

JACK HETHERINGTON
Health and Physical Ed.
E.T.S.C., S.H.S.T.C.
B.S., M. Ed.

MRS. MARGARET LOVELACE
English
E.T.S.C.
B.S., M. Ed.

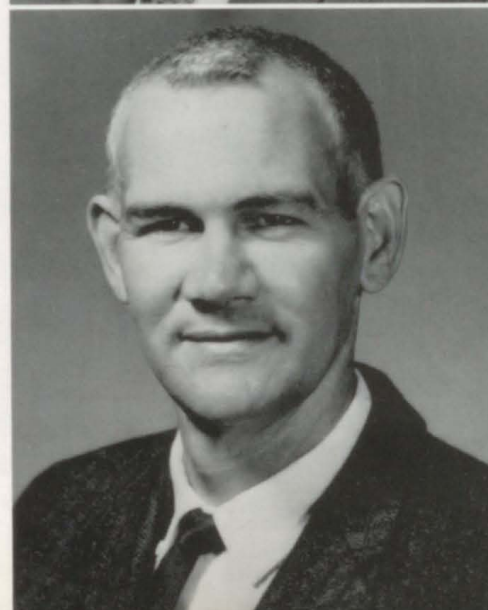

FACULTY

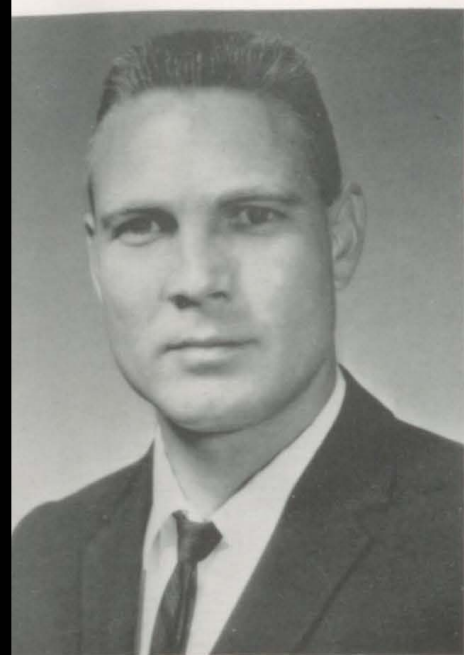

WELDON McCORD
Health and Physical Ed.
E. T. S. C.
B. S.

MRS. OPAL ROBINSON
Speech and English
E. T. S. C.
B. S.



MRS. LEILA SURRATT
Business Administration
E. T. S. C.
B. S., M. Ed.

DENNIS TOWNSEND
Science
E. T. S. C.
B. S.

Dennis Townsend



STANLEY WALKER
Band
E. T. S. C.
B. M., Ed.

MRS. ODIE BELLE PARKER
Home Economics
E. T. S. C., T. W. U.
B. S.

BUS DRIVERS

Left to Right:
Jim Wells
Harmon Surratt
Vance Wells
Jake Perser
Morris Humphrey
Bill Jenkins
Bill Wiggins
Olin Penny
Lloyd Pate
Rufus Pate
Charlie Hall

CAFETERIA WORKERS

Left to Right:
Sarah Dean
Lois Allday
Christine Partain
Hazel Hall
Ione Dooley
Hazel McMillan
Letha Harris
Mae Washington



CUSTODIANS

Left:
Floyd Whatley
Elmer Washington

Right:
Charles Henderson

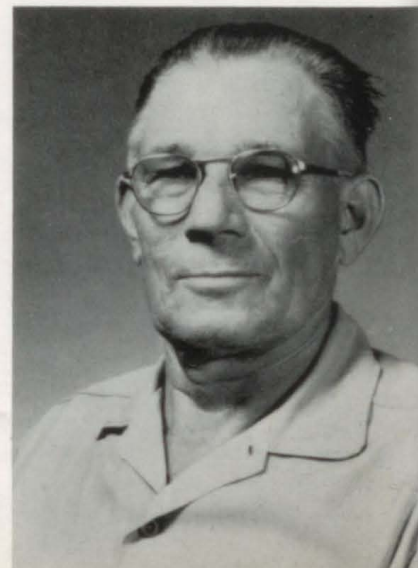

SENIORS

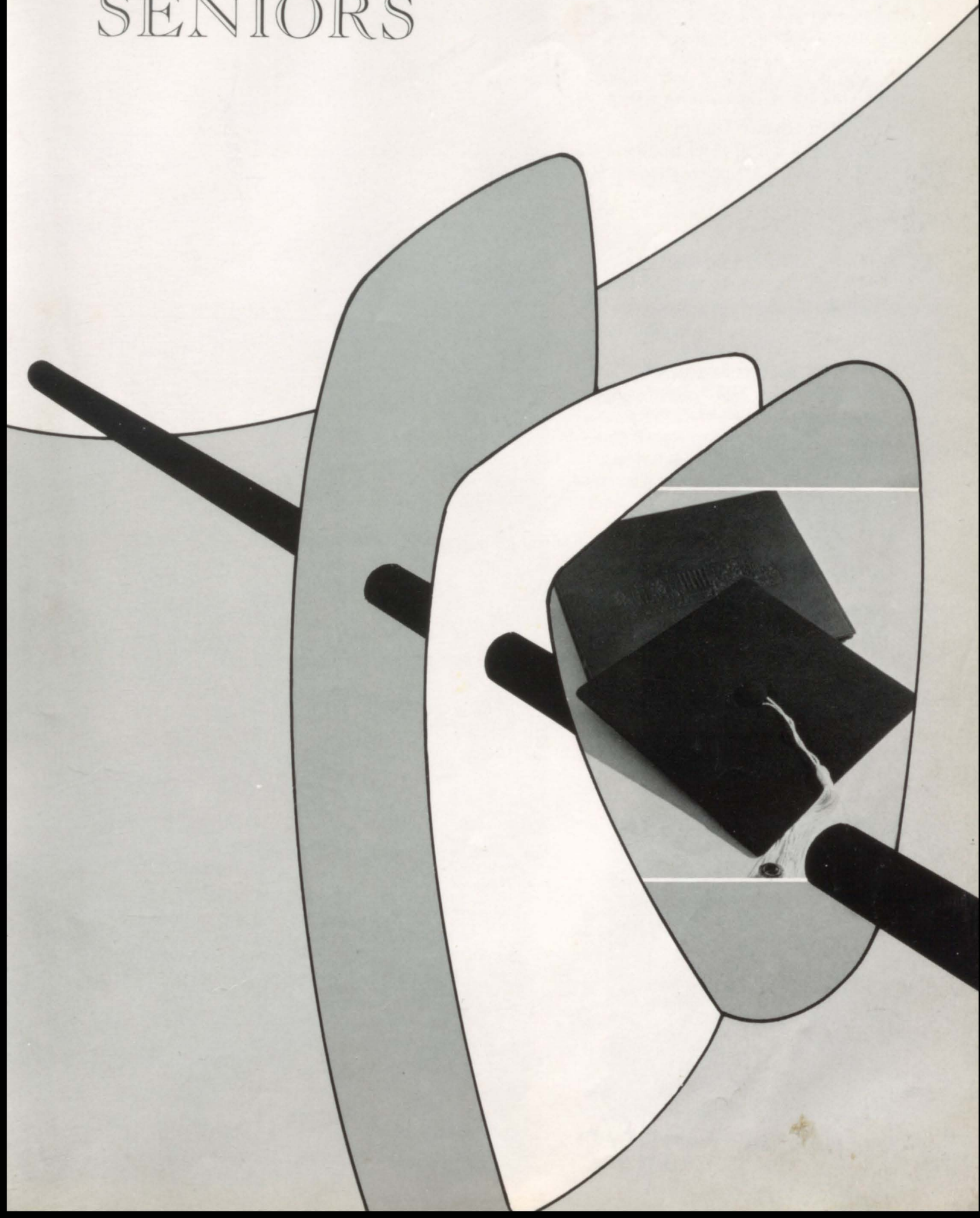

SENIORS

MARTHA ALFORD

Pep Squad 1, 2, 3, 4; Cheerleader 1; Sec. 2; Valedictorian 1; Class Officer 3; Spanish Club 3, 4; Pres. 3, 4; Student Council 4; Vice Pres. 4; Nat. Hon. Soc. 3, 4; Vice Pres. 4; Annual Staff 3, 4; Editor 4; Atton'y Gen's. Conf. 4; Coronation 4; Who's Who 4.

TOMMY AUSTIN

Track 1; FFA 2, 3, 4; Greenhand Farm Skill 2; Baseball 3, 4; Coronation 4.

JOE DON BAKER

Track 1; FFA 2, 3, 4; Secretary 4; Coronation 4.

RUTH BEASLEY

Band 1, 2, 3, 4; Stage Band 2, 3, 4; Council 3; Officer 3, 4; FHA 2, 3, 4; Sec. 4; Class Officer 1, 4; Basketball Sweetheart 3; Band Sweetheart Nom. 4; Student Council 2; Class Fav. 4; Banquet Committee 3; Coronation 3, 4; Librarian 4.

ANGELA BELOTE

Pep Squad 3, 4; FHA 3, 4; Officer 4; Banquet Committee 3.

STEVE BENNETT

Football 1, 2, 3, 4; Track 1; Basketball 1; Weightlifting 2, 3, 4; FFA 2; Class Officer 3; Boys' State Rep. 4; Banquet Com. 3; Coronation 4; Who's Who 4.

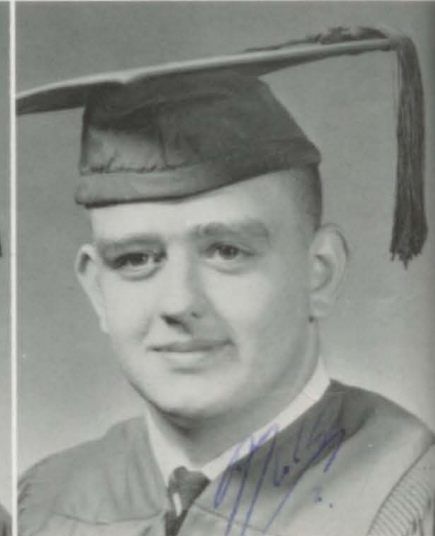
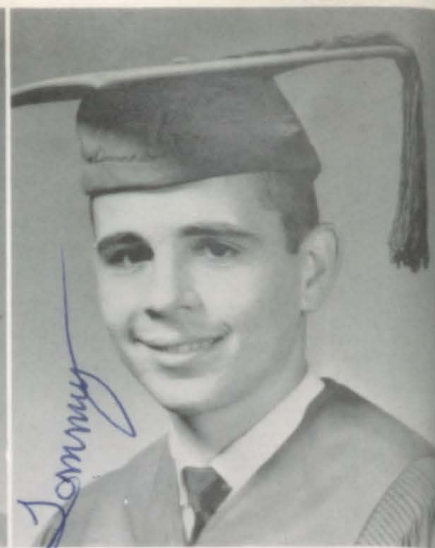

GERALD BOBO

Football 1; Track 1; FFA 2, 3, 4; Officer 4; Dist. Farmhand Skills, First Place 2; Dist. Chapter Farm Skills, First Place 3, Second Place 4; Class Fav. 3; FHA Beau 4; Coronation 3, 4.

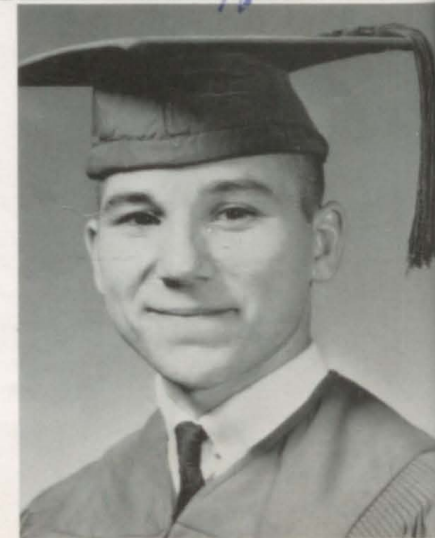

!?! THE THINKER !?!

SENIORS

RICHARD BOWDEN

Band 1, 2, 3, 4, Sgt. 1, 2, Student Director 3, 4; Stage Band 1, 2, 3, 4; All Dist. Band 1, 2, 3; Band Council 3, Vice Pres. 3; East Texas Band Camp 1; Class Officer 3; Student Council 4, President 4; Nat. Hon Soc. 3, 4, President 4; Annual Staff 3, 4, Bus. Mgr. 4; Boy's State Rep. 3; Banquet Comm. 3; Coronation 3, 4; Who's Who 4; Best Citizen 4.

JOHN BROWN

CLARENCE BURNS

Football 1, Mgr. 2; Track 1; FFA 2, 3; Forestry Judging 2; Leadership Contest 2; Coronation 4.

KEITH DELACERDA

Football 1, 3, 4, Capt. 1, 4, All Dist. Center 4, Def. End 4, Hon. Men. Center 3; Basketball 1, 2, 3; Track 1, 2, 3; Weight Lifting 1, 2, 3; FFA 1, 2; Class Officer 3; Underclass Fav. 3; Bac. Usher 3; Pep Squad Beau 4; Coronation 3, 4.

JERRY DOOLEY

FFA 2, 3, 4; Football 2, Mgr. 2; Coronation 4.

JO ECHOLS

Pep Squad 1, 2, 3, 4; Cheerleader 1; FHA 2, 3, 4.

ELAINE EVANS

Pep Squad 2, 3, 4; Cheerleader 3, 4; FHA 2, 3, 4; Bac. Usher 3; Class Officer 4; Librarian 4; Span. Club 3, 4, Treas. 4; Nat. Hon. Soc. 3, 4, Sec. 4; Annual Staff 4; Who's Who 4; Coronation 4; Football Sweetheart Nom. 4; Princess 4; Stu. Coun. 4, Treasurer 4.

GLORIA FERRELL

Band 1; Pep Squad 2, 4; FHA 2, 3, 4; Coronation 3, 4; Librarian 4.

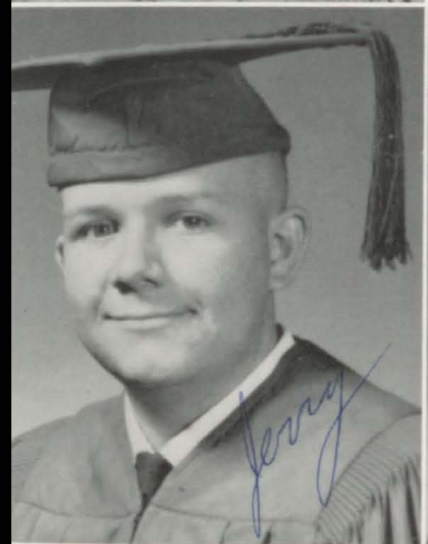
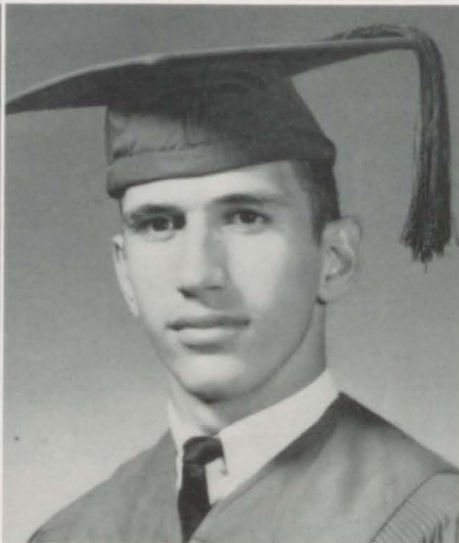
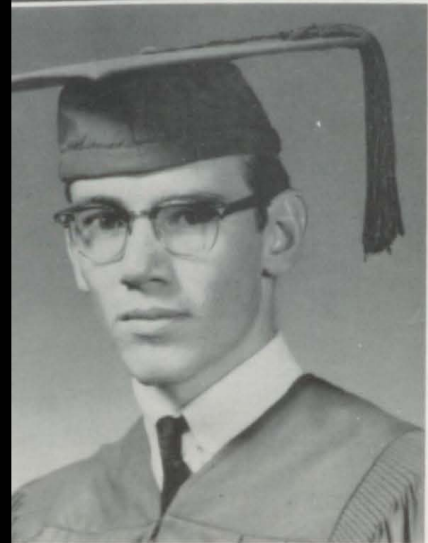

SENIORS

DOUG HARRIS

Football 1, 2, 3, 4, Capt. 1, 4, All Dist. Hon. Men. 2, 3, Fullback 4, Linebacker 4; Weight Lifting 1, 2, 3; Track 1, 2, 3; Class Officer 1, 2, 3; FFA 2; Who's Who 4; Coronation 4; Football King.

RAYMOND HARRIS

Football 1, 2, 3, 4, Capt. 4; Track 2; FFA 2, 3, 4, Officer 4; Cradle Fav. 2; Lone Star Farmer 4; Coronation 2, 3, 4; Who's Who 4.



Sit down, Gladys, everyone's seen you!

VERA HICKS

Transfer from San Pedro, California 3; FHA 4; Pep Squad 3.

CHARLOTTE HIGH

Transfer from Spring Hill, La. 3; Pep Squad 3, 4; Vice Pres. 4; FHA 3, 4; Banquet Comm. 3; Student Council 3, 4; Royal Princess 4; Coronation 4; Who's Who 4.

ROYCE HITCHCOCK

Football 1, 3, 4; Track 1, 2, 3, 4; Weight Lifting 3, 4; FFA 2, 3, 4, Vice Pres. 4; Who's Who 4; Coronation 4.

LINDA LOU JACKSON

FHA 2, 3, 4; Band 1, 2; Coronation 4.

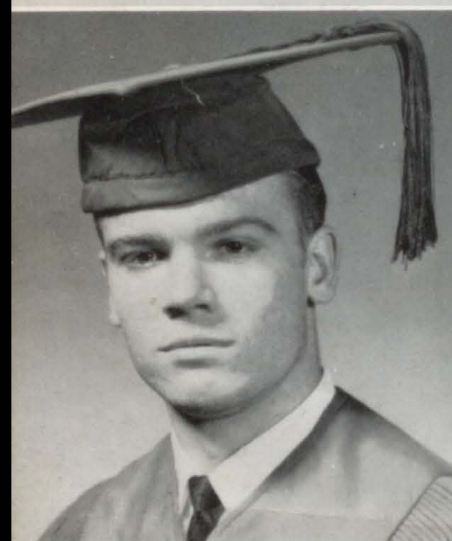
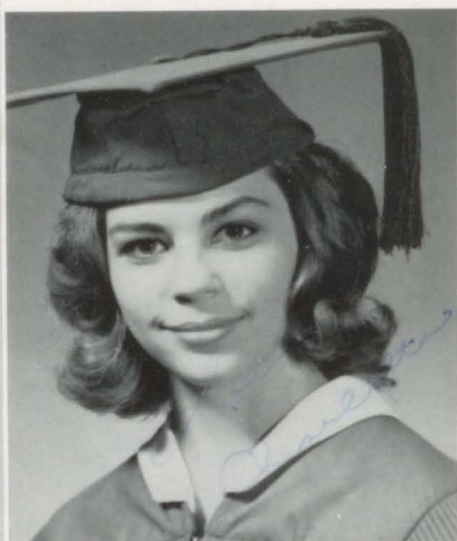
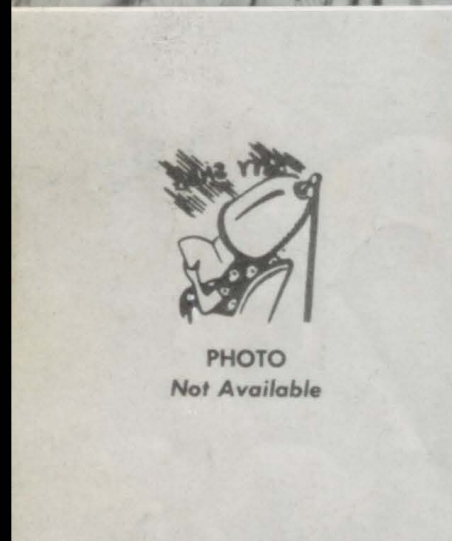
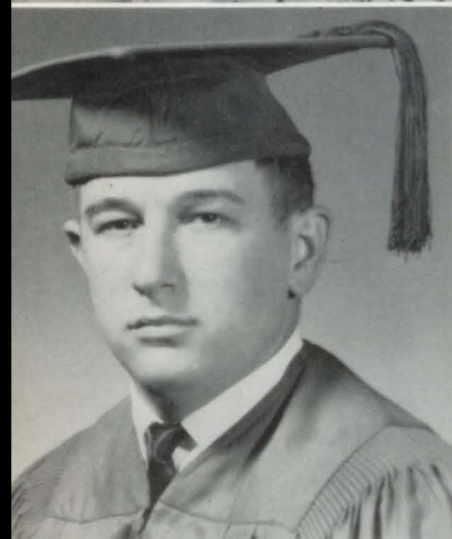

SENIORS

SUE FERRELL

Band 1, 2, 3, 4, Majorette 3, 4, Head
Majorette 4; Dance Band 3; FHA 2, 3, 4,
Officer 4; Spanish Club 3, 4, Officer 4;
Coronation 2, 3, 4; FFA Sweetheart 4;
Band Sweetheart Nom. 4; Who's Who 4.

RONNIE FOSTER

Football 1, 2, 3, 4; Basketball 1; Track
1; Class Officer 2; Class Favorite 2;
All Dist. Hon. Men. 4; Banquet Comm.
3; Prime Minister 4; Coronation 2, 4.

KEITH FULLER

Football 1, 2, 3, 4, All Dist. Tackle 3;
FFA 2, 3, 4, Pres. 4, State Convention
2, 3, Land Judging 3; Skill Team 3, 4;
Banquet Comm 3, 4; Grad. Usher 3;
Boy's State Rep. 3; Who's Who 4; Coro-
nation 4.

JOHN GAY

Track 1; FFA 2, 3, 4; Who's Who 4;
Coronation 4.

LINDA GRIFFIN

FHA 1, 2, 3.

TANA HAGOOD

Pep Squad 2, 3, 4; FHA 2, 3, 4.

LANA BETH HALBROOK

Band 1; FHA 2, 3, 4; Pep Squad 4;
Coronation 4.

KENNETH HAM

Track 1; Football 1, 2; FFA 2, 3, 4;
Radio Contest 3; Coronation 4.

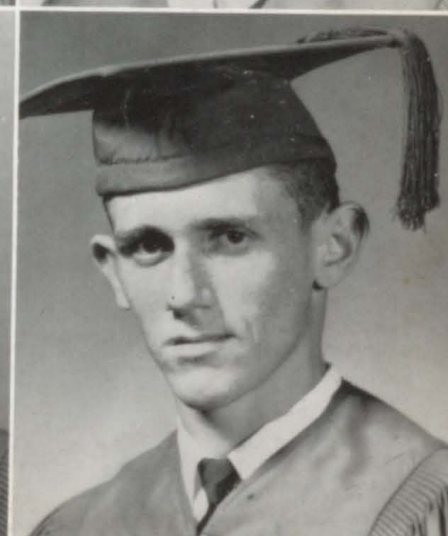
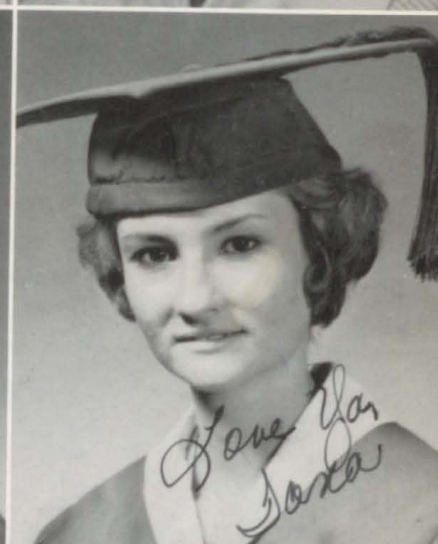
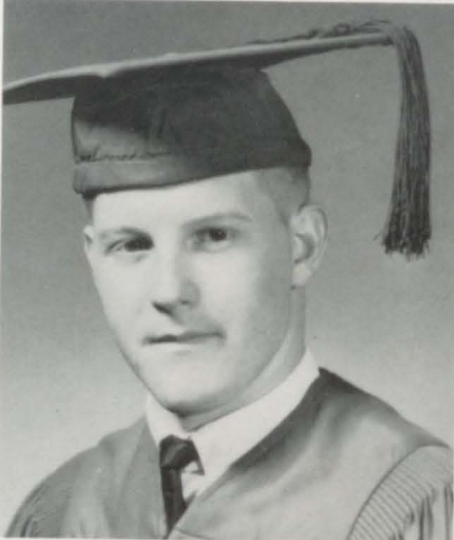

SENIORS

MARTHA KESSLER

Pep Squad 1, 2, 3; FHA 2, 3, 4; Coronation 4.

MIKE KESSLER

Band 1, 2, 3, 4; FFA 1, 2, 3, 4; Coronation 4.

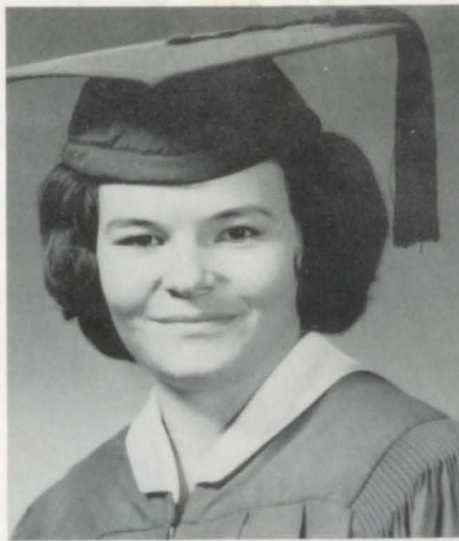

DIANN LUMMUS

Pep Squad 1, 2, 3, 4; FHA 2, 3, 4; Librarian 2, 3; Coronation 4.

ANNA McMICHAEL

Transfer from Manhattan, Kansas 2; Pep Squad 2, 4; Cheerleader 4; FHA 2, 4; Spanish Club 2, 4, Reporter 4; Nat. Hon. Society 2, 4, Reporter 4.



VIOLA McMILLON

Pep Squad 3, 4; FHA 2, 3, 4; Basketball Sweetheart 4; Coronation 4.



LINDA MITCHELL

Transfer from Kilgore, Texas 3; FHA 3, 4; Coronation 4.



Senior summit conference to settle world problems.

SENIORS

GLADYS MOORE

FHA 2, 3, 4; Cradle Fav. 2; Librarian 3; Nat. Hon. Soc. 3, 4, Treasurer 4; Student Council 4, Secretary 4; Pep Squad 4; Who's Who 4; Princess 4; Coronation 2, 4.

MARSHA NEVILLE

FHA 2; Pep Squad 3; Coronation 4.

OTHO PARKER

Coronation 3, 4; Class Favorite 4.

LAJUAN PATE

Class Officer 1; Jr. High Football Sweetheart 1; Student Council 2, 3; Banquet Comm. 3; Grad. Usher 3; Coronation 2, 3, 4; FHA 2, 3, 4; Cheerleader 3, 4; Head Cheerleader 4; Football Sweetheart Nom. 4; Princess 4.

JOYCE PENNY

Band 1, 2; Pep Squad 3, 4; Cheerleader 3, 4; Class Off. 2, 4; Pres. 4; Banquet Comm. 3; Bac. Usher 3; Underclass Favorite 3; Librarian 3, 4; FHA 2, 3, 4, Off. 3, 4; Coronation 3, 4; Football Sweetheart 4; Who's Who 4.

MARJELL PERSER

FHA 2, 3, 4; Coronation 4.

LINDA RAGLAND

Saludatorian 1; FHA 2, 3, 4, Historian 3, 4; Pep Squad 3, 4; Spanish Club 3, 4, Sec. 3, 4; Student Council 4; Librarian 4; Who's Who 4; Best Citizen 4; Coronation 4.



SENIORS

SAMMY RANKIN

Football 1, 2, 3, 4; Track 1, 2; Weight Lifting 1, 2, 3, 4; Coronation 4.

BETTY RIDDLE

FHA 2, 3, 4.



ULYSES SIMS

Transfer from Somona, California 4; Football 1, 2; Track 2; FFA 2.

GAYLE STARKES

Pep Squad 1, 2, 3, 4, Most Valuable Pep Squad Member 4; FHA 2, 3, 4, Vice Pres. 4; Coronation 2, 3, 4; Banquet Comm 3; Basketball Sweetheart Nom. 4.



ROY STONE

Football 1, 3; Track 1; Weight Lifting 3; Coronation 4.

DAVELYN SURRETT

Band 1, 2, 3, 4; Majorette 2, 3, Head Maj. 2; Drum Major 4; Band Council 3; Band Officer 4; Stage Band 2, 3, 4; FHA 2, 3, 4, Off. 3, 4, Vice Pres. 3, Pres 4; Class Off. 1, 2; Banquet Comm. 3; Span. Club 3, 4, Off. 4; Annual Staff 4; Band Sweetheart 4; Coronation 1, 2, 3, 4.

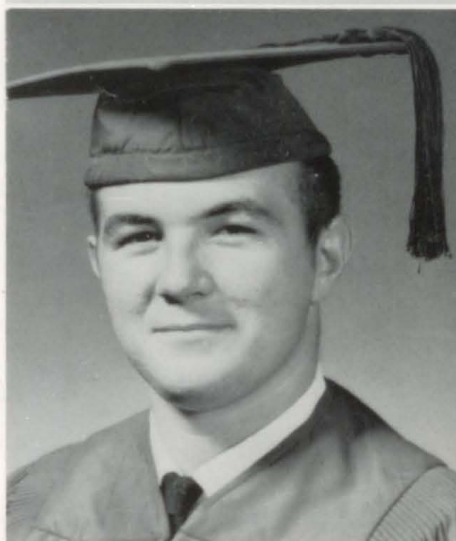

LINDA SYLVEST

Transfer from Montgomery, Alabama 3; FHA 3, 4, Off. 4; Student Council 3; Coronation 4.



SENIORS

DON THOMPSON

Football 1; Track 1; Basketball 1, 2;
FFA 2, 3, 4, Officer 4; Dist. Radio Team
3; Dist. Farm Skill 4; Lone Star Farmer
4; Who's Who 4; Coronation 4.

SANDRA WALKEE

Pep Squad 1, 2, 3, 4; Cheerleader 1, 4,
Asst. Cheerleader 3, Asst. Head Cheer-
leader 4; FHA 2, 3, 4; Basketball Sweet-
heart Nom. 4; Coronation 4.

LANA BETH WASHINGTON

Band 1, 2; Spanish Club 3, 4, Vice Pres.
3, 4; Librarian 4; Pep Squad 4; Corona-
tion 4.

ORVILLE WASHINGTON

Football 1, 4; Track 1; Basketball 1, 2, 3,
4; FFA 2, 3; Weight Lifting 2, 3, 4; Base-
ball 4; Coronation 4.

BETTY WIGGINS

Band 1, 2; Pep Squad 3, 4, Off. 3, 4,
Pres. 4; Class Officer 1; FFA Sweet-
heart 3; Football Sweetheart Nom. 4;
Coronation 3, 4; Who's Who 4; Football
Queen 4.

ROYCE YATES

Football 1; Track 1; Class Off. 2; Stu-
dent Council 2; Coronation 2, 4; FFA 2,
3, 4; Who's Who 4.

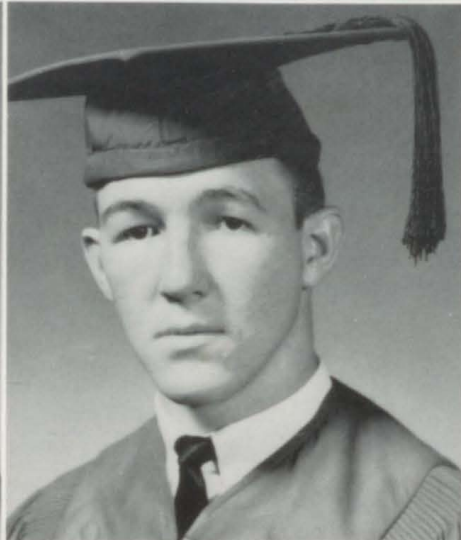
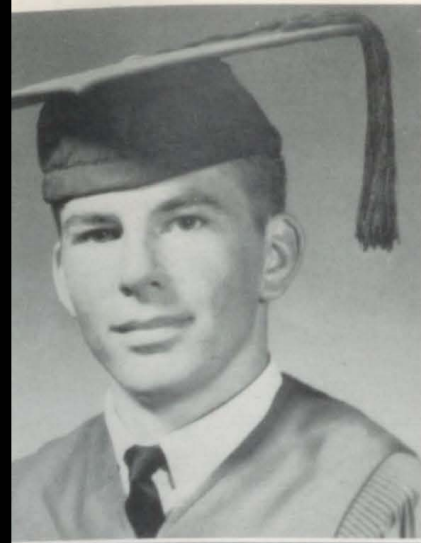

"Oh these _____ seats tickle!"

SENIOR CLASS OFFICERS



President - - - - - JOYCE PENNY
Vice President - - - - - LINDA SYLVEST
Secretary - - - - - ELAINE EVANS
Treasurer - - - - - RUTH BEASLEY
Reporter - - - - - DAVELYN SURRETT

JUNIORS



JUNIORS



Pewitt did what?

Candy Allen
George Bates



Tommy Beason
Marsha Bowden



Delores Burrow
Sammy Burson
Brenda Chamblee
Jerry Clinkscale



Danny Combs
Sue Cook
Walter Cromer
Robert Dalton



Barbara Davlin
Barbara Dean
Carolyn Dooley
Mary Lou Durham



JUNIORS



Margie Elliot
Loxie Elrod



Roxie Elrod
Alice Erwin



That's where the "H" belongs . . .
in the BATHROOM!



Larry Ferrell
Phyllis Fuller
Opal Gholson
Ronnie Gilbert

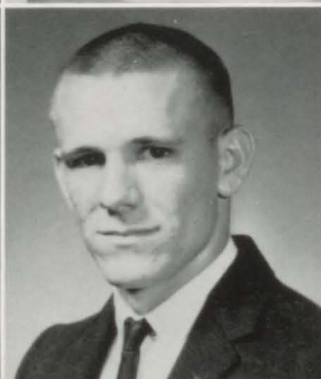

Connie Gillespie
Wallace Hall
Gary Hanes
Edd Hargett



Dean Harris
Roy D. Hayes
Don Henley
Cindy Higdon

*the A number
"1" chemistry
major.*

JUNIORS

Nell Hobbs

David Hulme

Wanda Humphrey

Joe B. Lovelace

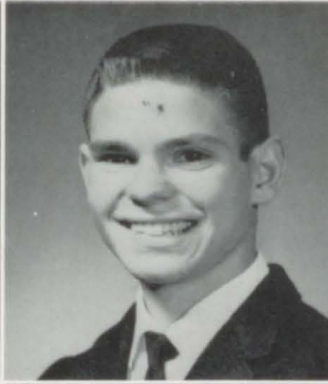

Nancy Max

Wylene May

Sue McDonald

Tommy McDuffie



Vickie McGilvray

Stephen McKeller



Dianne McMichael

Linda Meadows



"Pretty good stuff, ain't it?"

Cindy Melton



JUNIORS

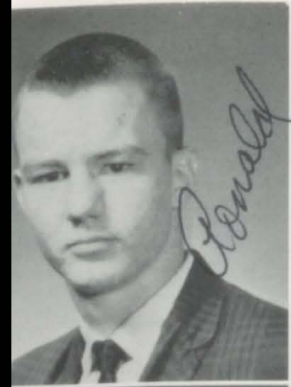

Ronald Moore
Freddie Neese
Beth Nunn
Frankie Rucker

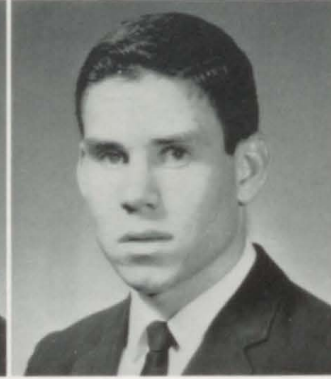
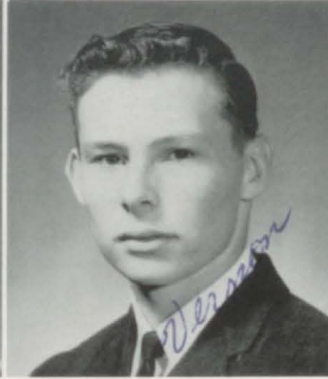

Margie Rucker
Judy Simons
Vernon Snelgrove
Ronnell Storie



Aubrey Strutton
Kay Temple



Clarice Warren
Reagan Watson



Wanda Wilbanks
Carol Wilson



"What do you mean I'm dropping ice cream
in your purse."

JUNIOR CLASS OFFICERS



President - - - - - GARY HANES
Vice President - - - - - BRENDA CHAMBLEE
Secretary - - - - - PHYLLIS FULLER
Treasurer - - - - - MARSHA BOWDEN
Reporter - - - - - DAVID HULME

SOPHOMORES



SOPHOMORES

Jennie Bartlett
 Joe Blackburn
 Larry Bobo
 Mike Bowden

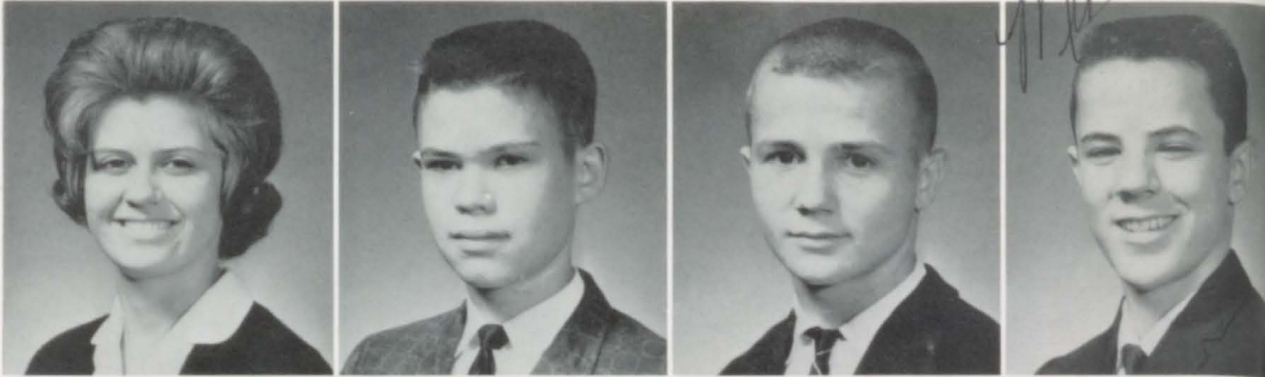

Greg Bucy
 Ronnie Burns
 Elaine Burrow
 Joan Burrow



Mary Jane Caver
 Dana Clayton
 Norman Cook
 Craig Coyne



James Crenshaw
 Patsy Dooley
 Linda Duke
 Wayne Duke



Taylor Duncan
 Martha Sue Durham
 Wanda Erwin
 Nancy Foreman



Lave Lajuan

SOPHOMORES



Lajuan Foster
Gary Gammill



"Does she or doesn't she?"



Betty Green
Harold Hall

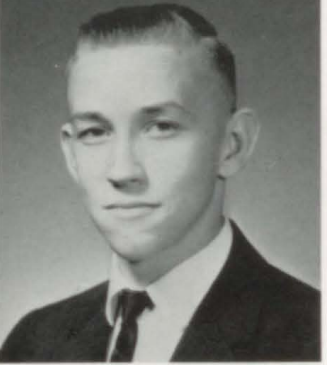
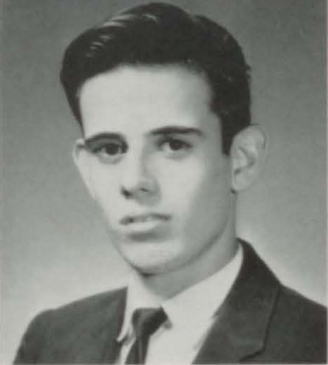

Franklin Hamilton
John Hartgrove
Joyce Hatcher
Clarence Hayes



Sharon Hays
Joyce Henderson
Royce Henderson
Dale Hobbs

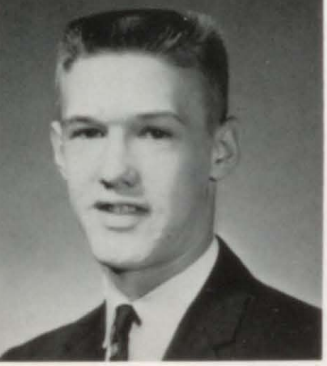

Steve Howard
Rosa Lee Jackson
Jimmy Jacob
Tommy Jones

SOPHOMORES

Patricia King
 Joyce Kirkland
 Ronnie Knight
 Aubrey May



Ann Latham
 Mary Elaine McClung
 Linda McKinney
 Lynn McMasters



Charlie Meggs
 Sue Morris
 Lynn Mosely
 Ann Owens



Ronald Owens
 Bill Parks
 Cheryl Parks
 James Partain



James Penny
 Paul Rankin
 Ginger Roberson
 Gail Robison



SOPHOMORES



Pepper Rowe
Martha Sloan
Jerry Surratt
Marsha Surratt



Ronnie Surratt
Butch Swift
Mary Thompson
~~Kent Tramel~~



Brenda Warren
Sandra Warren
Shirley Whatley
Brenda Wilbanks



Freida Wilbanks
Judy Wiley



"Sing, you SOPHS, sing."

SOPHOMORE CLASS OFFICERS



President - - - - - JIM JACOBS
Vice President - - - - - TOMMIE JONES
Secretary-Treasurer - - - - - JAMES PENNY
Reporter - - - - - STEVE HOWARD

FAVORITES

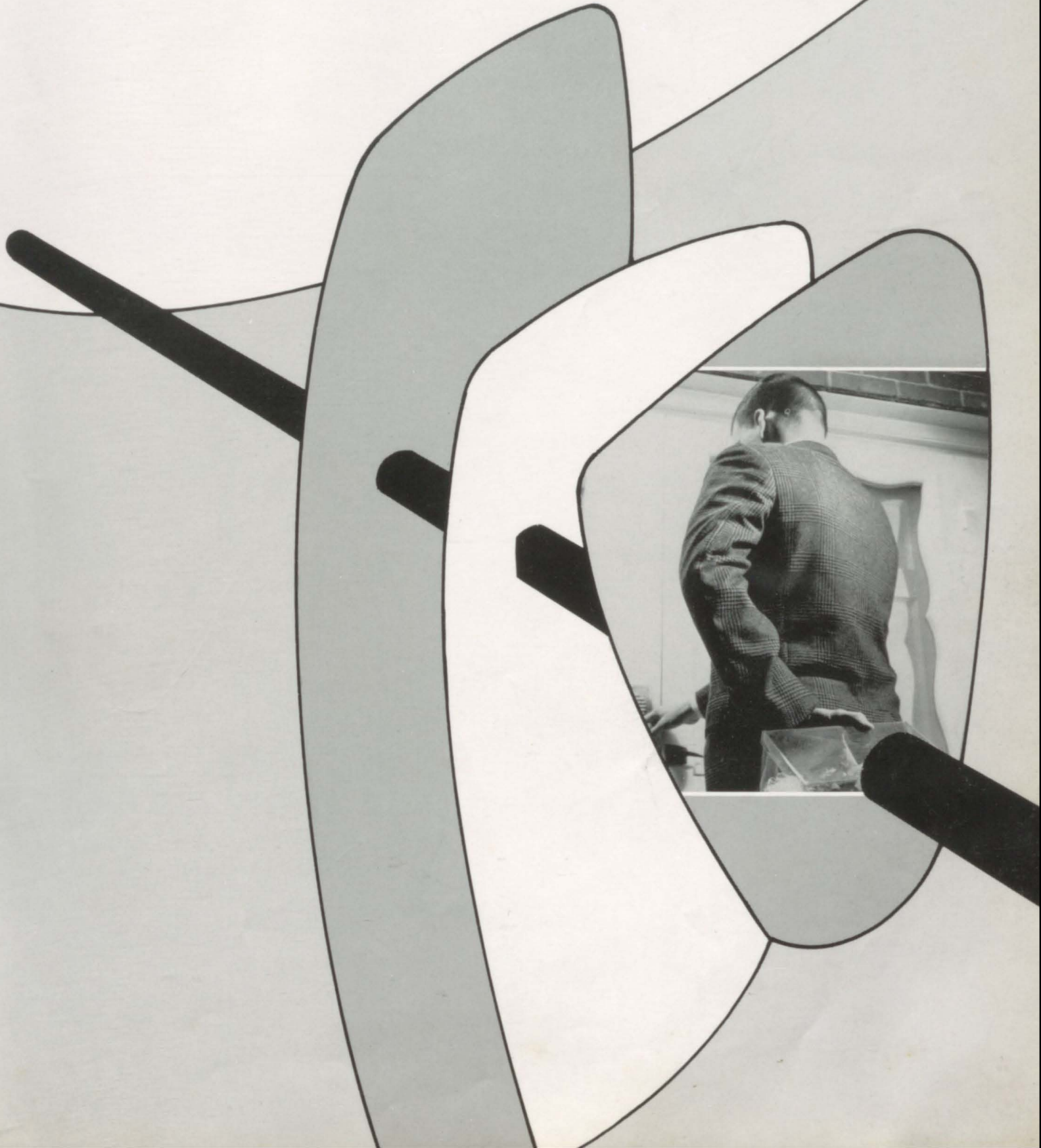

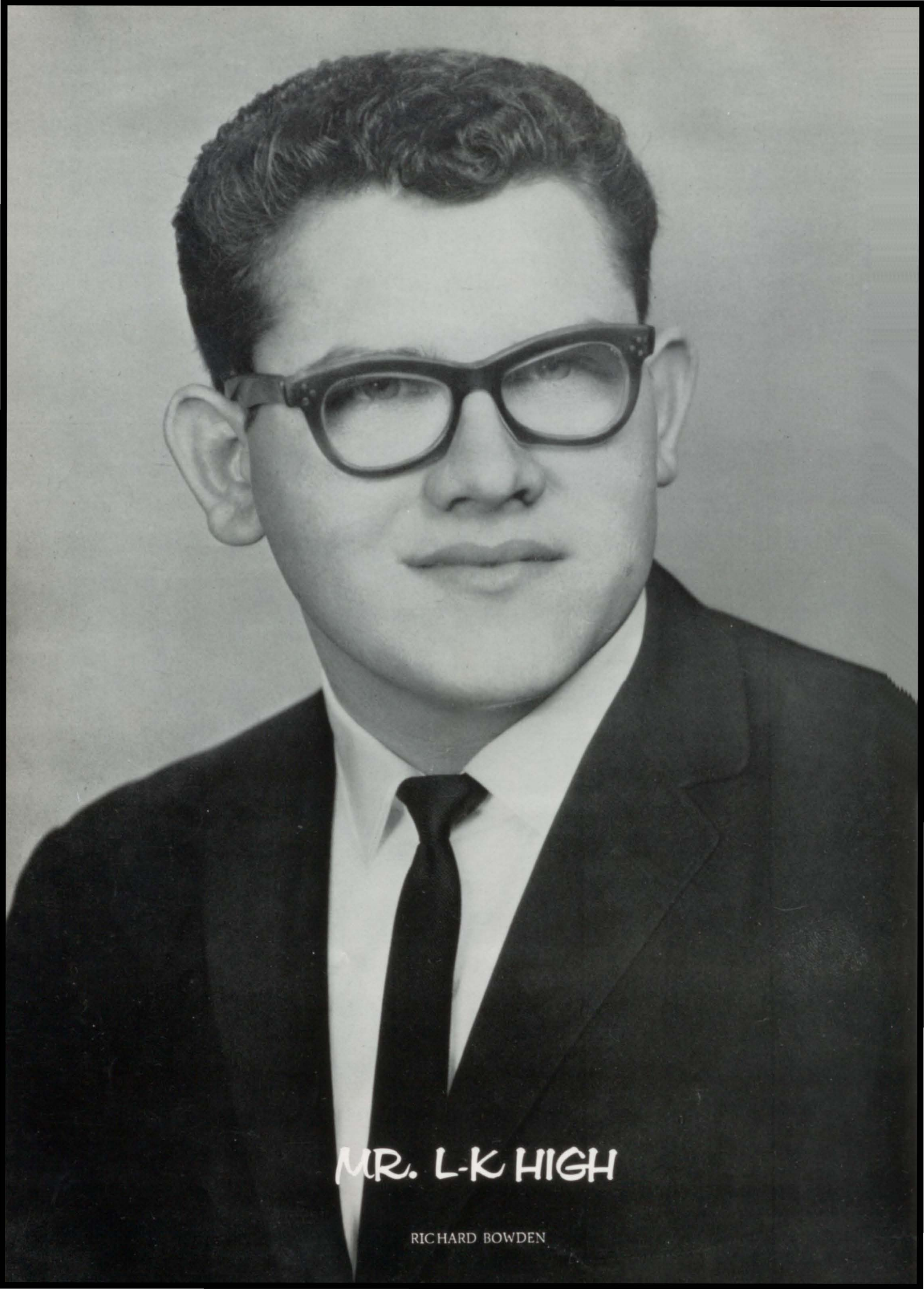

MR. L-K HIGH

RICHARD BOWDEN

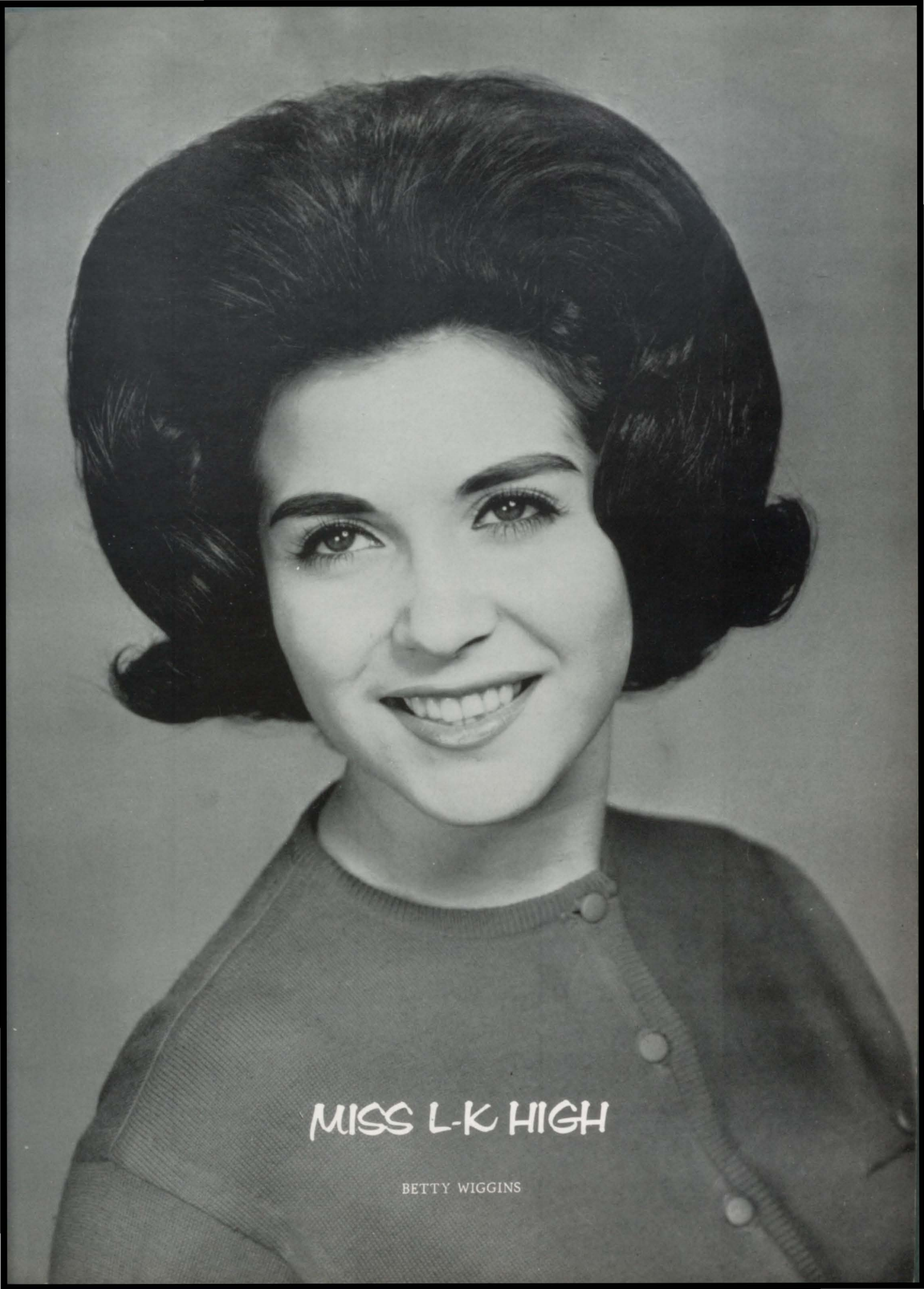

MISS L-K HIGH

BETTY WIGGINS

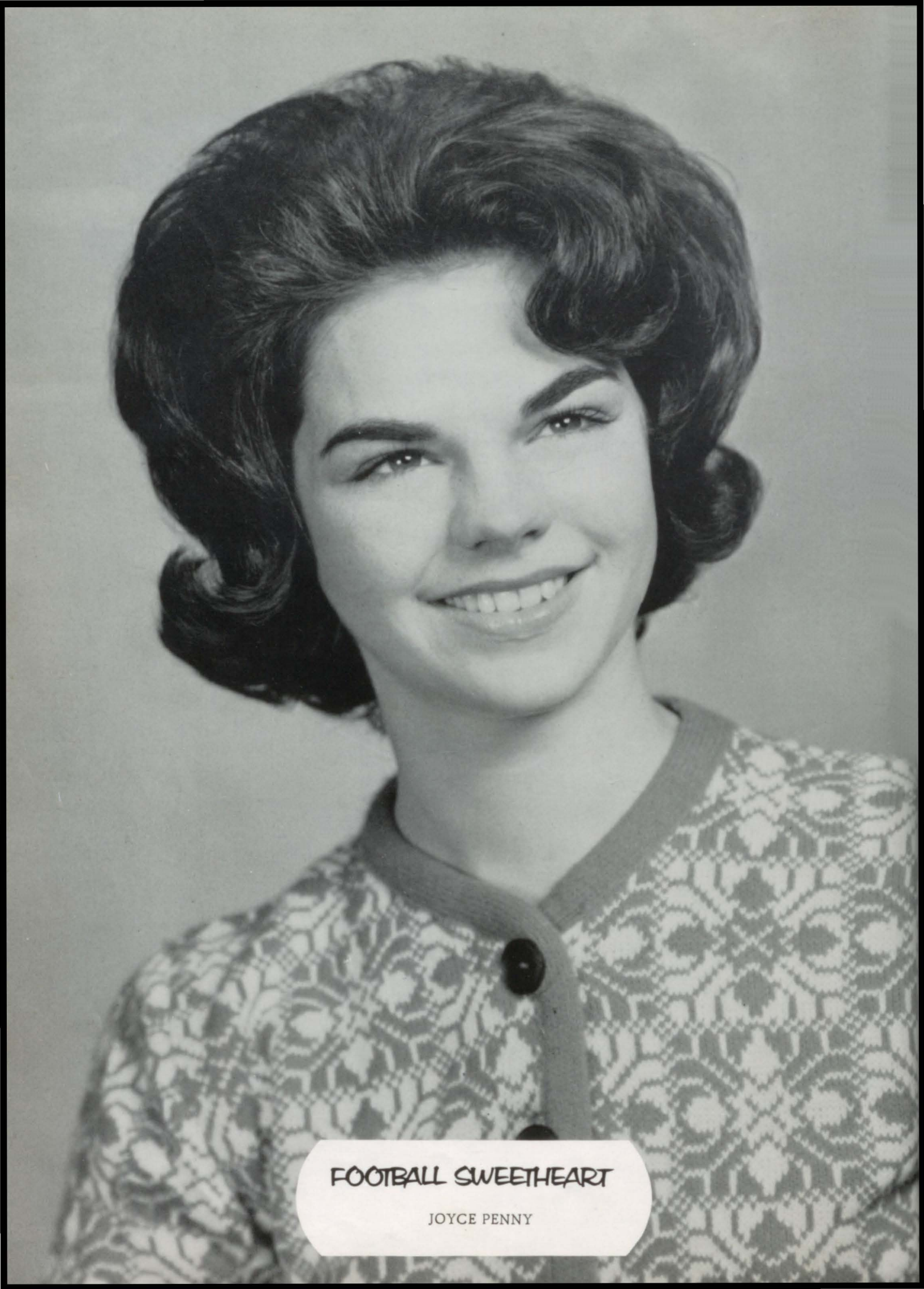

FOOTBALL SWEETHEART

JOYCE PENNY



PEP SQUAD BEAU

KEITH DELACERDA



BAND SWEETHEART

DAVELYN SURRATT



BASKETBALL SWEETHEART

VIOLA McMILLON



FFA SWEETHEART

SUE FERRELL

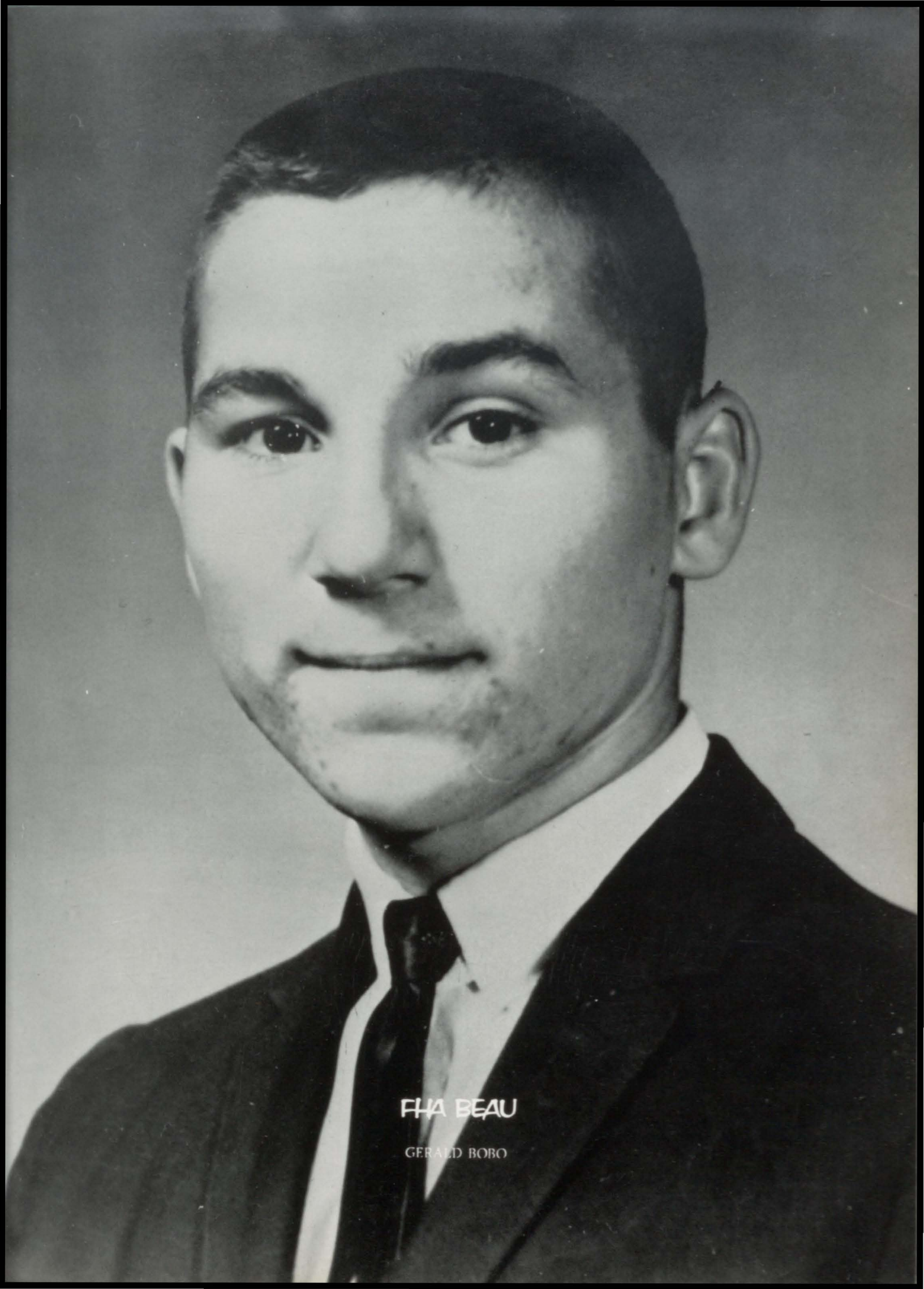

FHA BEAU

GERALD BOBO

SWEETHEART NOMINEES

BAND

RUTH
BEASLEY



SUE
FERRELL

FOOTBALL



BETTY WIGGINS



ELAINE EVANS



LAJUAN PATE

BASKETBALL

SANDRA
WALKER



GAYLE
STARKES



Otho Parker

SENIOR FAVORITES

OTHO PARKER

RUTH BEASLEY



JUNIOR FAVORITES

PHYLLIS FULLER

JOE B. LOVELACE



SOPHOMORE FAVORITES

FREIDA WILBANKS

CRAIG COYNE



KING AND QUEEN OF FOOTBALL

BETTY WIGGINS

DOUG HARRIS

ROYAL PRINCESS



CHARLOTTE HIGH



LA JUAN PATE



GLADYS MOORE



ELAINE EVANS

PRINCESSES



FOOTBALL QUEEN'S CORONATION

Court Pianist, KAY TEMPLE; Escort, STEPHEN MCKELLER; Herald, RICHARD BOWDEN; Trumpeter, JERRY SURRATT; Court Jesters, DON THOMPSON, RAYMOND HARRIS; Crown Bearer, MARTY WHATLEY; Flower Girls, CAROLYN HULME, TINA McMASTERS; Train Bearers, KIM ECHOLS, JILL RANKIN; FFA Sweetheart, SUE FERRELL; FHA Beau, GERALD BOBO; Band Sweetheart, DAVELYN SURRATT; Escort, ORVILLE WASHINGTON; Basketball Sweetheart, VIOLA McMILLON; Escort, KEITH FULLER; Football Sweetheart, Jr. High, NANCY DANIELS; Escort, RONALD RHYNE; DAR Representative, LINDA RAGLAND; Escort, TOMMY AUSTIN; Most Valuable Pep Squad Member, GAYLE STARKES; Escort, ROYCE HITCHCOCK; Pages, SANDRA WALKER, LINDA SYLVEST.

CLASS FAVORITES

Seniors, RUTH BEASLEY, OTHO PARKER; Juniors, PHYLLIS FULLER, JOE B. LOVELACE; Sophomores, FREIDA WILBANKS, CRAIG COYNE; Underclass Favorites, WANDA WILBANKS, WALLACE HALL; Cradle Favorites, JENNIE BARTLETT, LARRY BOBO.

DUKES AND DUCHESSES

Seniors, MARTHA ALFORD, STEVE BENNETT; Juniors, VICKIE MCGILVRAY, EDD HARGETT; Sophomores, SUE MORRIS, RONNIE KNIGHT; Freshman, SANDY WARREN, DENNY JONES; Eighth, IVA BROWN, BOB GARRETT; Seventh, LANOYCE PARTAIN, ROY HAMPTON; Sixth, MARTHA BROWN, TERRY ELDERS; Fifth, DIANE GARRETT, GREGG FITTS; Fourth, DEBORAH PARKS, H. T. BURROW, JR.; Third, CONNIE PENNY, BRUCE PENNY; Second, GENA SURRATT, REX ARNOLD; First, KELI WYNN, RANDY HAMILTON.

ROYAL COURT

Football Sweetheart, JOYCE PENNY; Escort, KEITH DELACERDA; Princesses, GLADYS MOORE, ELAINE EVANS, LA JUAN PATE; Royal Princess, CHARLOTTE HIGH; Prime Minister, RONNIE FOSTER; King of Football, DOUGLAS HARRIS; Queen of Football, BETTY WIGGINS.

WHO'S WHO



MOST INTELLIGENT

ELAINE EVANS

ROYCE YATES



MOST VERSATILE

LINDA RAGLAND

RICHARD BOWDEN

WITTIEST

DAVELYN SURRATT

STEVE BENNETT



WHO'S WHO



FRIENDLIEST

CHARLOTTE HIGH ROYCE HITCHCOCK



NEATEST

SUE FERRELL JOHN GAY



MOST AMBITIOUS

GLADYS MOORE DOUG HARRIS

WHO'S WHO



MOST DEPENDABLE

JOYCE PENNY RAYMOND HARRIS



MOST COURTEOUS

MARTHA ALFORD KEITH FULLER



CUTEST

BETTY WIGGINS DON THOMPSON

UNDERCLASS FAVORITES



WALLACE HALL

WANDA WILBANKS

CRADLE FAVORITES



LARRY BOBO

JENNIE BARTLETT

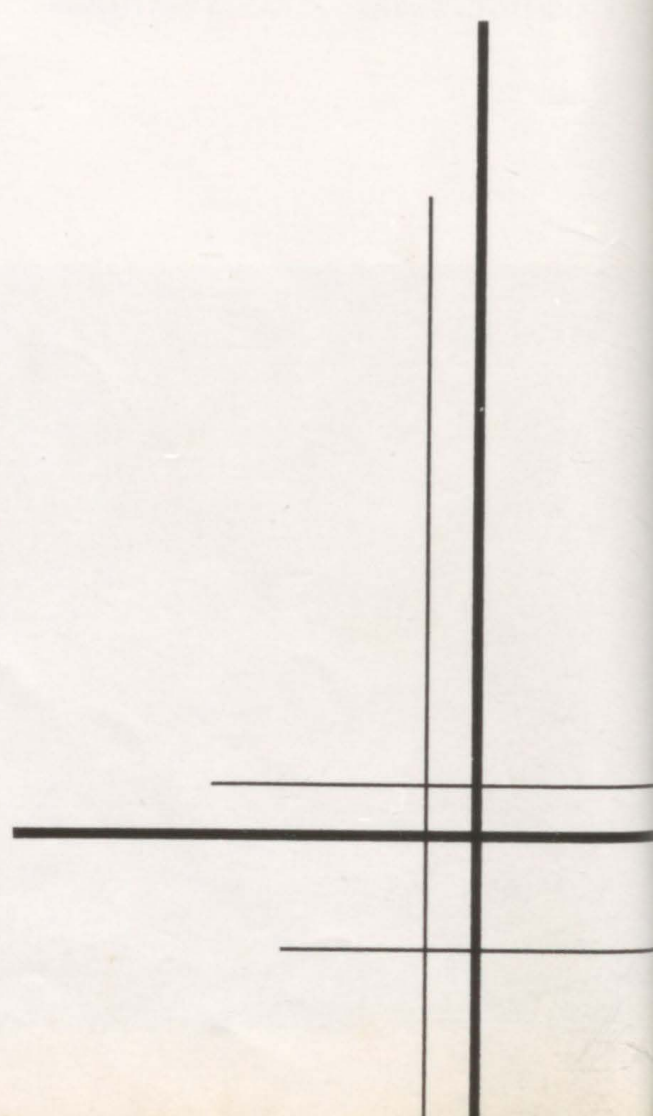

ACTIVITIES



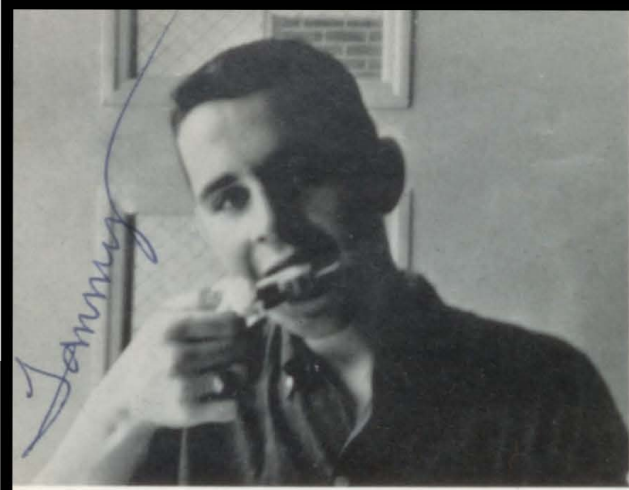

Dignified senior Austin enjoys his daily popsicle.



Must be the first day of school!



MOORE
Happybottom



FULLER
Our hero!



Thrilled students report they now have 21% fewer teeth with CRUST!



EVANS
Blondes have more fun?



I did what?



Senior boys discuss major problems at break.



Last pep talk for the '63 TIGERS



Our hall is always so beautifully decorated!



SURRATT
Detention Hall?



DELACERDA
Mr. Physique



RAGLAND
Back to Kildare.



ALFORD
"Frank"



BEASLEY
Me? Chew Gum?



To the DRAGS!!!



You're out of step!!!

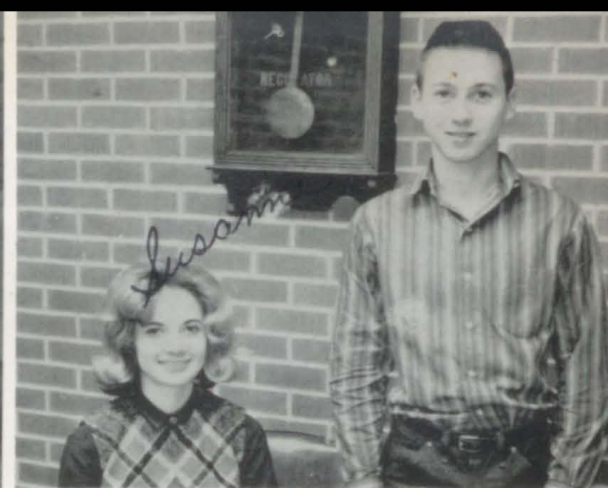

New Students
SUSANNE STEELE DOUG NEWLAND



Who's BONZO?



Now, Mrs. Robinson, you know he can't play with that!



Last Senior Football Pep Rally.



Me! Play hooky!



Now is this talent, or is this talent?



LIBRARIANS



HALBROOK
"Who's Danny?"



WASHINGTON
"A Test???"



HAGOOD
"I love school"



LADY BEAN
GRIFFIN



BOBO
Finley-Morris
Bookkeeper

DELEGATES

YOUTH CONFERENCE - BOYS' STATE



MARTHA ALFORD - KEITH FULLER, RICHARD BOWDEN, STEVE BENNETT



BEST CITIZENS

LINDA RAGLAND

RICHARD BOWDEN

ORGANIZATIONS

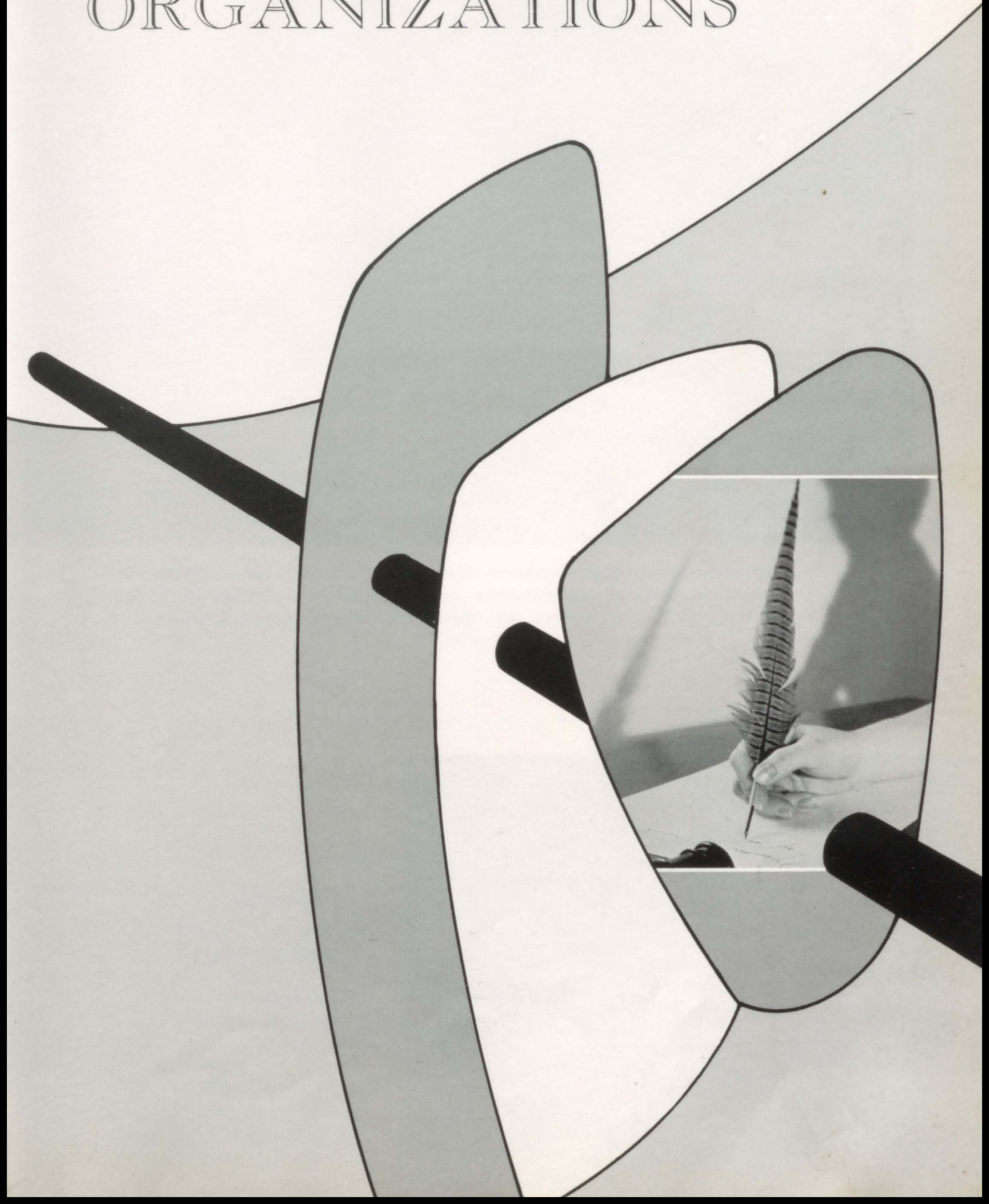

STUDENT COUNCIL



STANDING, Left to Right: Vickie McGilvray; Judy Simons; Sue Morris; Edd Hargett; Brenda Warren; Elaine Evans; Charlotte High; Ronnie Knight; Linda Ragland. SEATED: Martha Alford; Richard Bowden; Mrs. Opal Robinson, Sponsor; Gladys Moore.

OFFICERS

President
RICHARD BOWDEN

Vice President
MARTHA ALFORD

Secretary
GLADYS MOORE



NATIONAL HONOR SOCIETY



STANDING, Left to Right: Mr. Robert Attaway, Sponsor; Elaine Evans; Edd Hargett; Anna McMichael; Brenda Chamblee; Gladys Moore. SEATED: Martha Alford; Richard Bowden; Kay Temple; Marsha Bowden.

OFFICERS

President
RICHARD BOWDEN
Vice President
MARTHA ALFORD
Secretary
ELAINE EVANS
Treasurer
GLADYS MOORE
Reporter
ANNA McMICHAEL



FUTURE HOMEMAKERS
OF AMERICA



"TOWARD NEW HORIZONS"



OFFICERS

- President . . . DAVELYN SURRETT
 Vice President . . . GAYLE STARKES
 2nd Vice . . . ANGELA BELOTE
 3rd Vice . . . LINDA SYLVEST
 Secretary . . . RUTH BEASLEY
 Treasurer . . . JOYCE PENNY
 Historian . . . LINDA RAGLAND
 Rep. . . . PHYLISS FULLER
 Pianist . . . MARSHA BOWDEN
 Song Leader . . . BRENDA CHAMBLEE
 Parliamentarian . . . BARBARA DEAN
 Sponsor . . . MRS. PARKER



With liberty and justice for all.



Days when Juniors were "sophs."



FHAers leave after monthly meeting.



FHA beau and FFA sweetheart!



Mrs. Parker and Mr. Hagler stand watch at joint meeting.



Of course it will rain! We haven't failed Yet!

FUTURE FARMERS
OF AMERICA

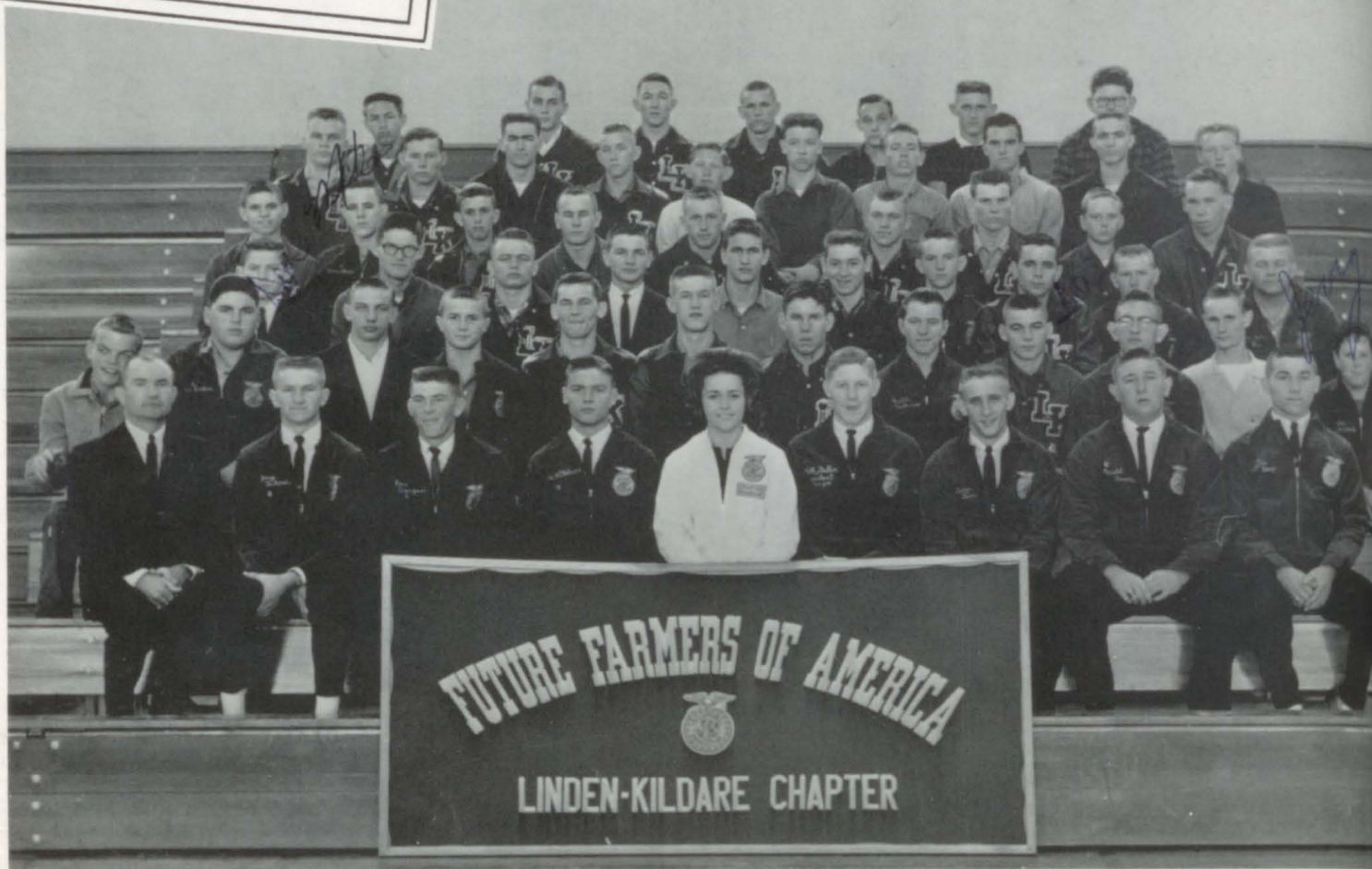

"LEARNING TO DO, DOING TO LEARN,
EARNING TO LIVE, LIVING TO SERVE"



OFFICERS

- President
KEITH FULLER
- Vice President
ROYCE HITCHCOCK
- Sentinel
JERRY CLINKSCALE
- Reporter
GERALD BOBO
- Secretary
JOE DON BAKER
- Treasurer
DON THOMPSON
- Student Advisor
RAYMOND HARRIS
- Advisor
MR. C. J. HAGLER

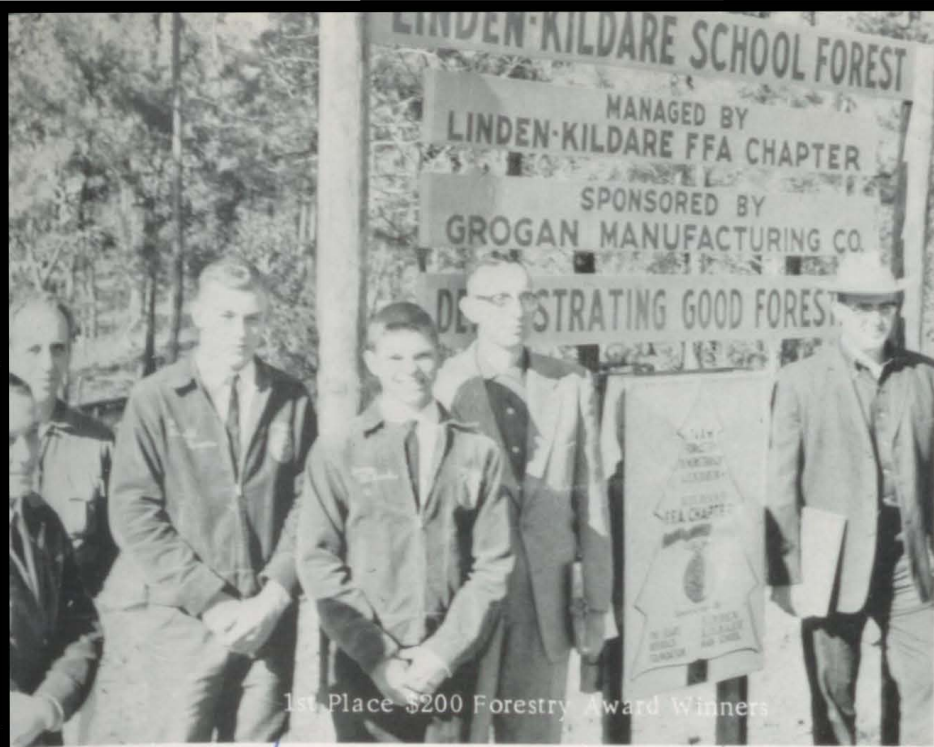

1st Place \$200 Forestry Award Winners



1964 Lone Star Farmers

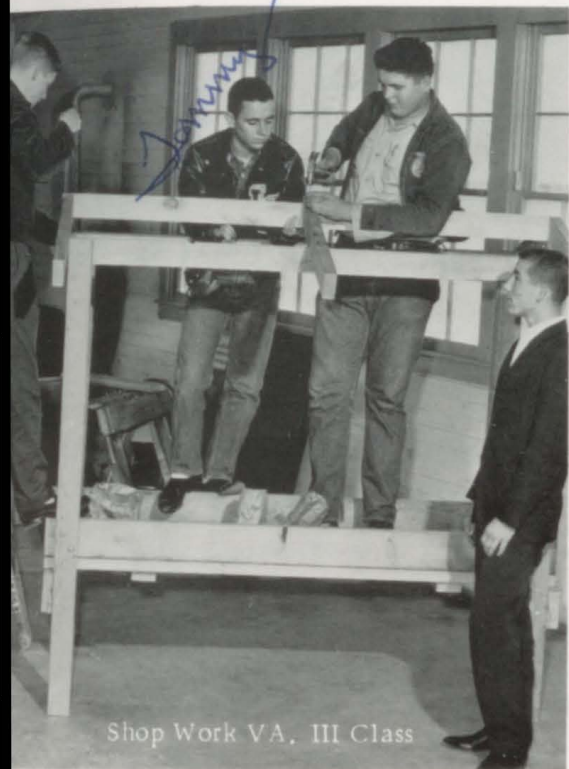

Shop Work VA, III Class



District FFA Awards Banquet



VA I Class Shop Work



Area VI 1st Winners Talent Team

SPANISH CLUB



EL CÍRCULO ESPAÑOL

Sponsor - MRS. TRUMAN ALFORD

SECOND SEMESTER OFFICERS

- President - - - - - JUDY SIMONS
- Vice Presidents - - - VICKIE McGILVRAY
CANDY ALLEN
DAVELYN SURRATT
- Secretary - - - - - KAY TEMPLE
- Treasurer - - - - - SUE FERRELL
- Reporter - - - - - ANNA McMICHAEL
- Sergeant - - - - - MARY LOU DURHAM
- Critic - - - - - RONNIE GILBERT



FIRST SEMESTER OFFICERS

- President - - - - - MARTHA ALFORD
- Vice President - - - LANA WASHINGTON
- Secretary - - - - - LINDA RAGLAND
- Treasurer - - - - - ELAINE EVANS
- Reporter - - - - - JOE B. LOVELACE
- Sergeant - - - - - DAVID HULME
- Critic - - - - - DELORES BURROW





Mexican Apple-Chompers

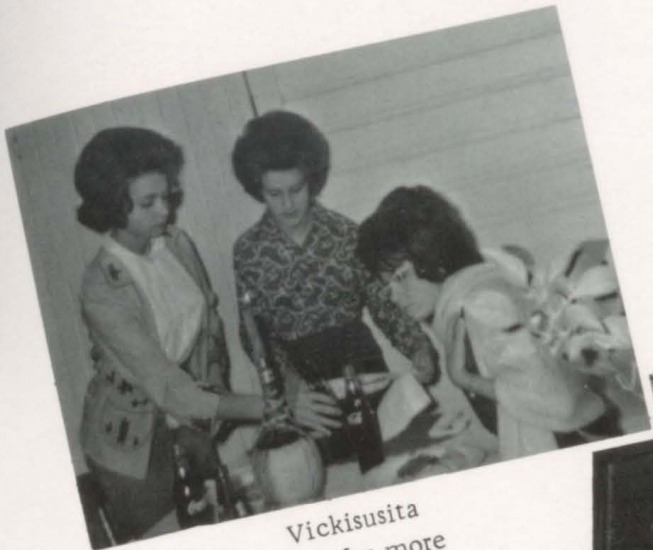

Vickisusita
hunts for more
cookies.

!!Ole!



ACTIVIDADES ESPAÑOLES



What has David lost in the bushes?

PEP
SQUAD

Nancy

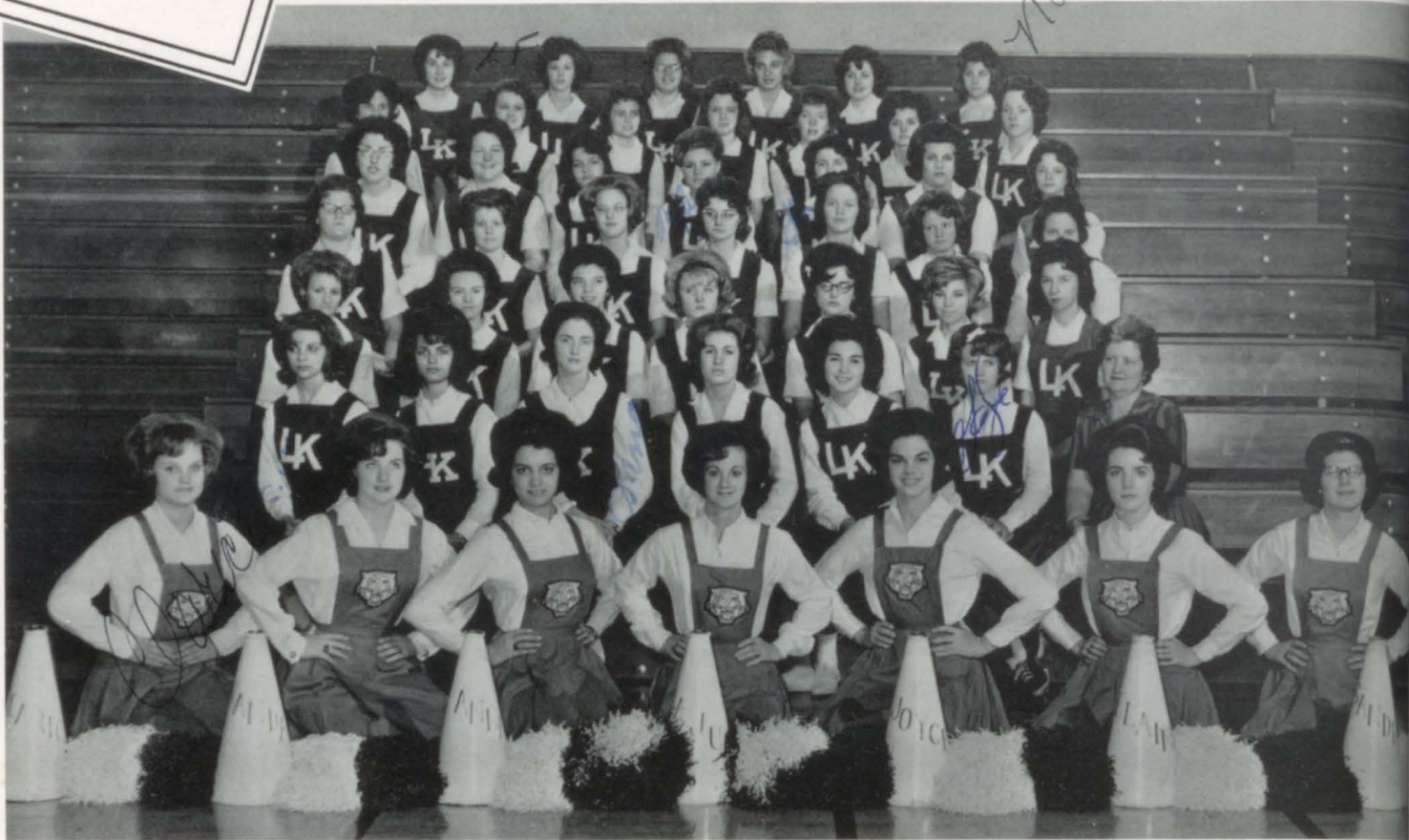

Most Valuable Member
GAYLE STARKES



Mascot
LEE ANN McMICHAEL

OFFICERS

- President
BETTY WIGGINS
- Vice President
VIOLA McMILLAN
- Secretary-Treasurer
CHARLOTTE HIGH





LINDEN-KILDARE CHEERLEADERS

JOYCE PENNY

ANNA McMICHAEL

ELAINE EVANS

LA JUAN PATE
Head Cheerleader

WANDA WILBANKS

SANDRA WALKER
Asst. Head Cheerleader

CLARICE WARREN

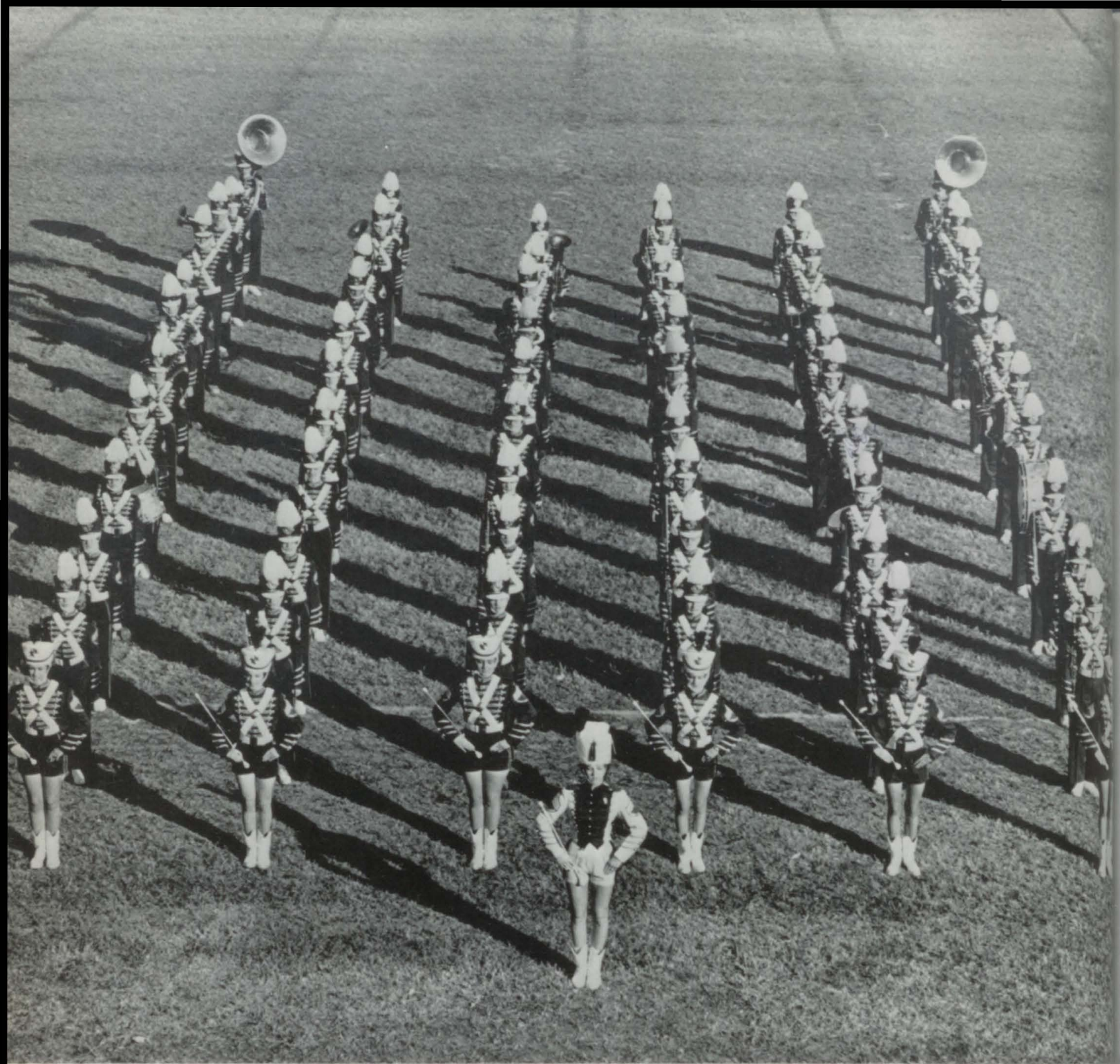

LINDEN-KILDARE MARCHING BAND



STANLEY WALKER

Director



DAVELYN SURRETT

Drum Major



LINDEN-KILDARE MAJORETTES

CANDY ALLEN

GINGER ROBERSON

MARY JANE CAVER

SHARON HAYS

DAVELYN SURRETT
Drum Major

JENNIE BARTLETT

SUE FERRELL
Head Majorette



R. Beasley, Sec.; Morris, Treas.; S. Ferrell, H. Maj.; D. Surratt, D. Maj.; J. Surratt, Capt.; F. Neese, Sgt.; R. Bowden, Stu. Director.

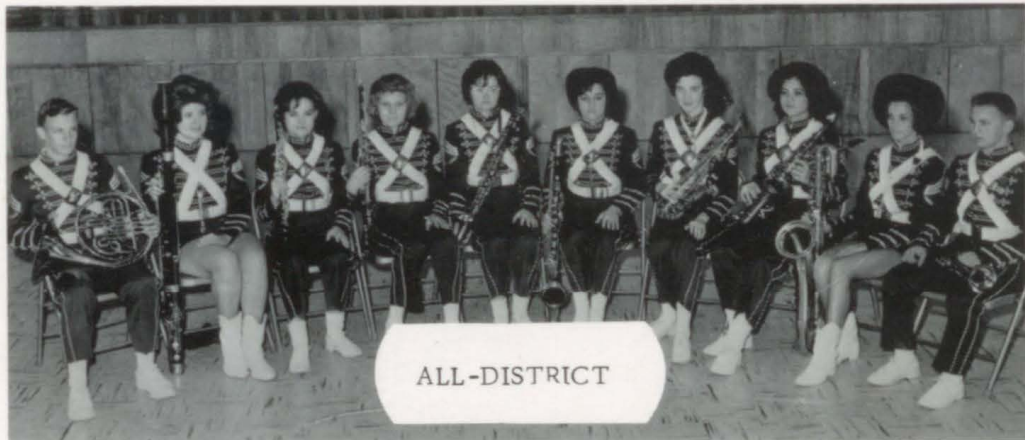

S. Howard, G. Roberson, S. Warren, B. Bartlett, L. McMasters, E. Burrow, S. Morris, A. Hill, M. Caver, J. Surratt.



J. Partain; L. McMasters; S. Warren; B. Bartlett; J. Surratt.



LINDEN-KILDARE CONCERT BAND

FLUTES

Shane Bucy
 Jennie Bartlett
 Candy Allen
 Jane Chambers
 Patricia Howard
 Kathy Harris
 Michelle Skelton
 Nadine Sloan
 Vickie Arnold
 CLARINETS
 Sue Ferrell
 Mary Elaine McClung
 Lynn McMasters
 Ann Owens

CAROLYN BENNETT

Loxie Elros
 Nila Surratt
 Pepper Rowe
 Iva Brown
 Charleen Hall
 Sheron Harris
 Pam Rowe
 Carol Buckland
 Debbie Latham
 Jeannie O'Rear
 Lou Burrow
 Delores Miller
 Pat Henderson
 Brenda Watson

OBOE

Sandra Warren
 ENGLISH HORN
 Betsie Bartlett
 BASSOON
 Ginger Roberson
 ALTO CLARINETS
 Beverly Ayers
 Susan Neilson
 BASS CLARINETS
 Elaine Burrow
 Mary Lou Durham
 ALTO SAXOPHONES
 Sue Morris
 Nancy Bucy

ANGELA HILL

Davelyn Surratt
 Sharon Hays
 Ella Lee Sloan
 TENOR SAXOPHONES
 Ruth Beasley
 Mary Jo Eller
 Lanoice Partain
 BAR. SAXOPHONES
 Mary Jane Caver
 Joyce Henderson
 FRENCH HORNS
 Phyllis Lee
 Steve Howard

TRUMPETS

Jerry Surratt
 Vickie McGilvary
 Greg Attaway
 David Lovelace
 Janice Hays
 Joe Lyle
 TROMBONES
 Richard Bowden
 Freddie Neese
 BARITONES
 James Partain
 Judy Simons
 Debbie Lummus

STAGE BAND



Saxophones: Mary Jane Caver, Nancy Bucy, Sue Morris, Davelyn Surratt, Ruth Beasley. Pianist: Angela Hill. Trombones: Joe Neil Blackburn, Richard Bowden, Freddie Neese. Bass: Bob Garrett. Trumpets: Greg Attaway, James Partain, David Lovelace, Steve Howard, Jerry Surratt. Drums: Don Henley.

BEGINNER BAND



FRONT ROW: T. Washington, J. Roberson, B. R. Curtis, P. Sheffield, S. Young, V. Hall. SECOND ROW: R. McDuffie, S. Glover, P. Gammill, K. Davis, J. Barrington, P. Wynn, P. Webb, K. Henry, D. Turner. THIRD ROW: R. Lancaster, N. Hanes, H. Austin, D. Darden, A. Attaway, B. Elmore, M. L. Wilson, T. Elders, M. Hamilton, D. Swift, T. Hoyt, B. Thomas, M. Brown, G. Warren.

ATHLETICS

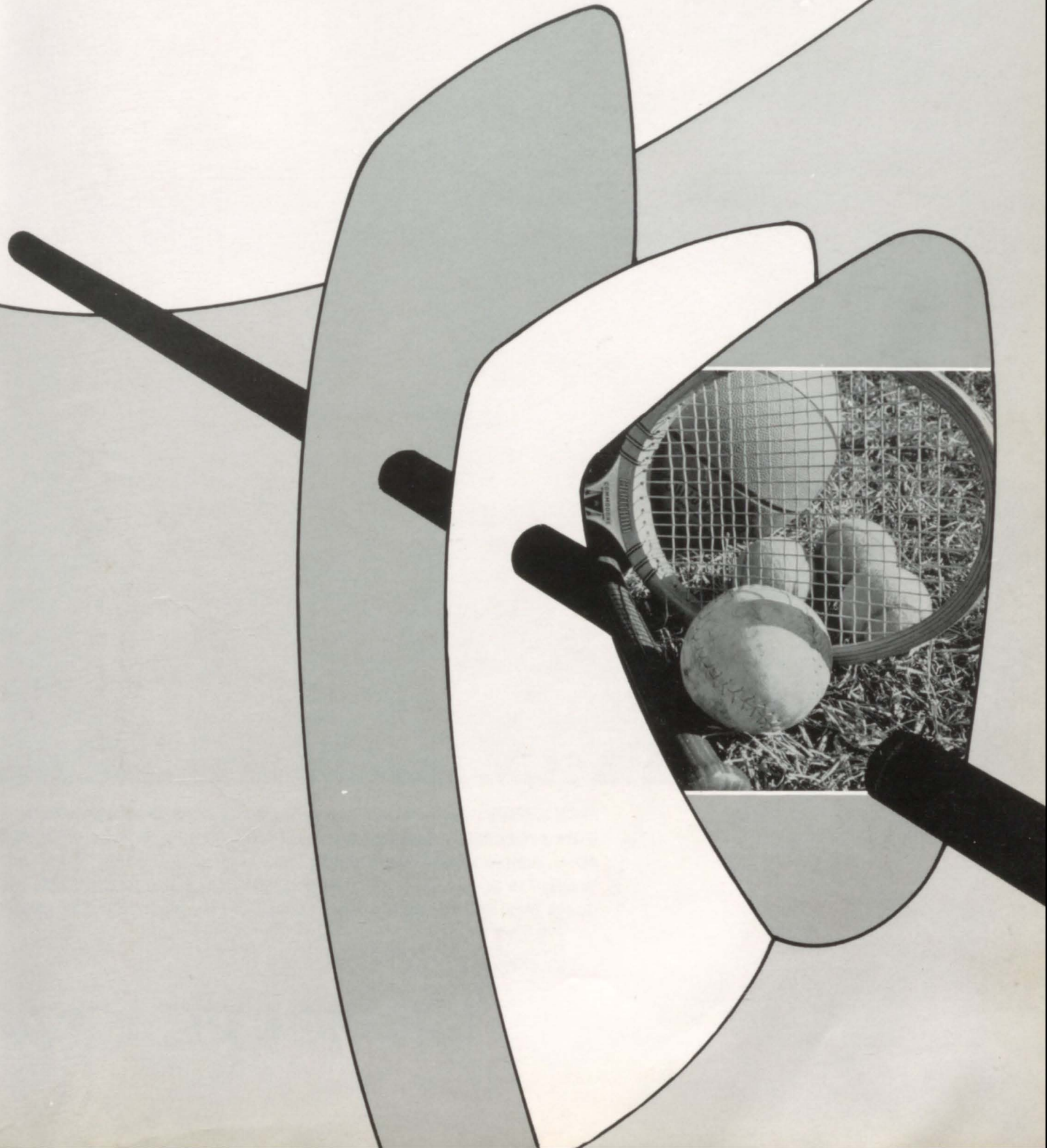



FRONT ROW: Wayne Duke, Royce Hitchcock, Ronnie Knight, Ronnie Gilbert, Franklin Hamilton, Frankie Rucker, Sammy Burson. SECOND ROW: Ronald Moore, Doug Harris, James Penny, Greg Bucy, Gary Hanes, Joe B. Lovelace, Edd Hargett, Dana Clayton. THIRD ROW: Coach Jack Hetherington, Ronnie Foster, Orville Washington, Reagon

L-K TIGERS 14-AA



Watson, Wallace Hall, Steve Bennett, Keith Delacerda, Vernon Snelgrove, Ronald Storie, Coach Weldon McCord. FOURTH ROW: Tony McDuffie, Clarence Hays, Keith Fuller, Stephen McKellar, Kent Tramel, Sammy Rankin, Robert Dalton.

DISTRICT CHAMPS



CAPTAINS

DOUG HARRIS

RAYMOND HARRIS

KEITH DELACERDA

SENIOR TIGERS

STANDING:

RONNIE FOSTER
 ORVILLE WASHINGTON
 KEITH DELACERDA
 RAYMOND HARRIS
 STEVE BENNETT

SEATED:

ROYCE HITCHCOCK
 SAMMY RANKIN
 KEITH FULLER
 DOUG HARRIS



COACHES

Head Coach
 JACK HETHERINGTON

Asst. Head Coach
 WELDON McCORD

Jr. High Coach
 TONY SALTER



ALL-DISTRICT TEAM MEMBERS

Left to Right: J. LOVELACE, Tackle; C. HAYS, Halfback; K. DELACERDA, Center;
E. HARGETT, Quarterback; R. FOSTER, Guard; D. HARRIS, Fullback; V. SNELGROVE,
Tackle.

DOUG HARRIS
Most Valuable Player



SPECIAL AWARDS

ORVILLE WASHINGTON
Sportsmanship

EDD HARGETT
Offense

KEITH DELACERDA
Defense

STEVE BENNETT
Scholarship

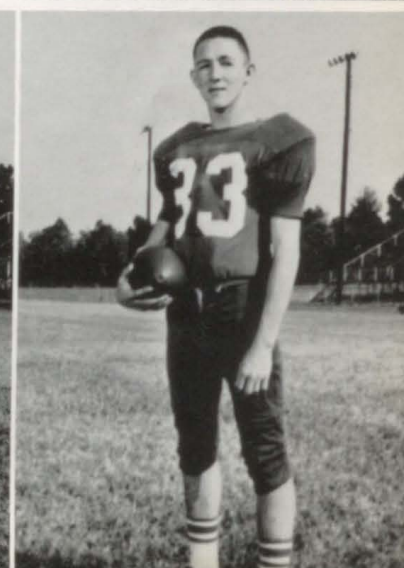
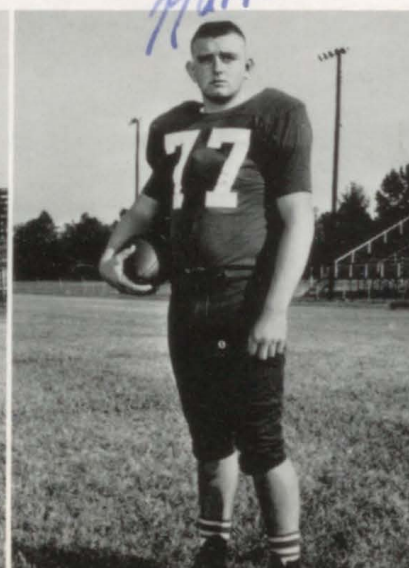



ALL-STATE
Honorable Mention

EDD HARGETT
Quarterback

DOUG HARRIS
Fullback



FOOTBALL SCHEDULE

OPPONENT	WE	THEY
Atlanta	6	33
Dekalb	29	0
Hooks	15	0
Gilmer	7	6
Paul Pewitt	0	23
Hughes Springs	18	0
Mt. Vernon	40	0
Winnsboro	15	13
Daingerfield	20	6
Pittsburg	30	13
BI-DISTRICT		
Paul Pewitt	18	36



TIGER BASKETBALL TEAM

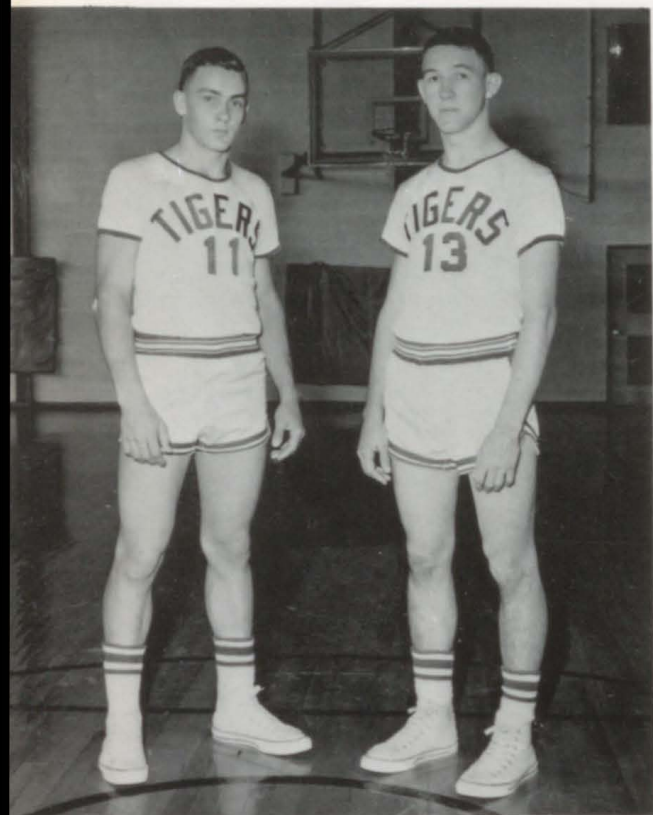

Left to Right:

TOMMY BEASON
 DAVID HULME
 TONY McDUFFIE
 JOE B. LOVELACE
 REAGAN WATSON
 TOMMY JONES
 AUBREY STRUTTON
 CLARENCE HAYES
 STEPHEN McKELLAR
 GARY HANES
 RONALD MOORE
 LARRY BOBO
 RONNIE KNIGHT
 HAROLD HALL

Front:

EDD HARGETT
 ORVILLE WASHINGTON



CAPTAINS

EDD HARGETT

ORVILLE WASHINGTON

"B"
TEAM
IN
ACTION



"A" TEAM IN ACTION



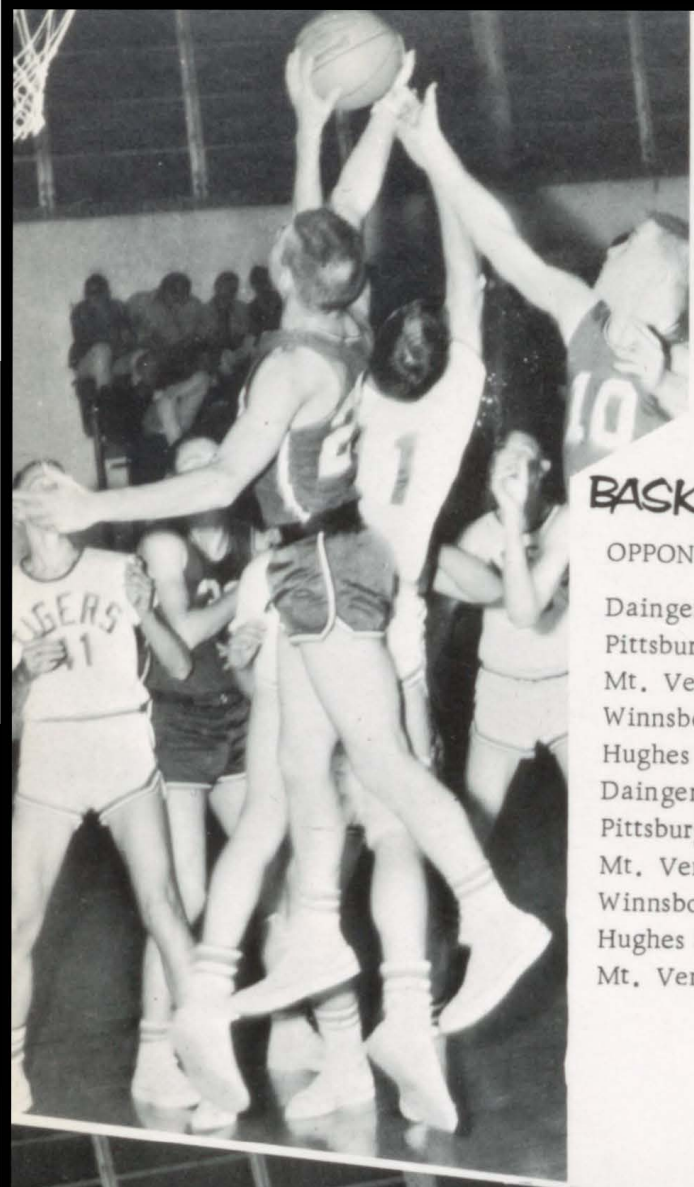

BASKETBALL SCHEDULE

OPPONENT	WE	THEY
Daingerfield	60	39
Pittsburg	71	57
Mt. Vernon	67	83
Winnsboro	64	52
Hughes Springs	66	42
Daingerfield	82	48
Pittsburg	49	54
Mt. Vernon	81	61
Winnsboro	64	59
Hughes Springs	60	43
Mt. Vernon	72	73

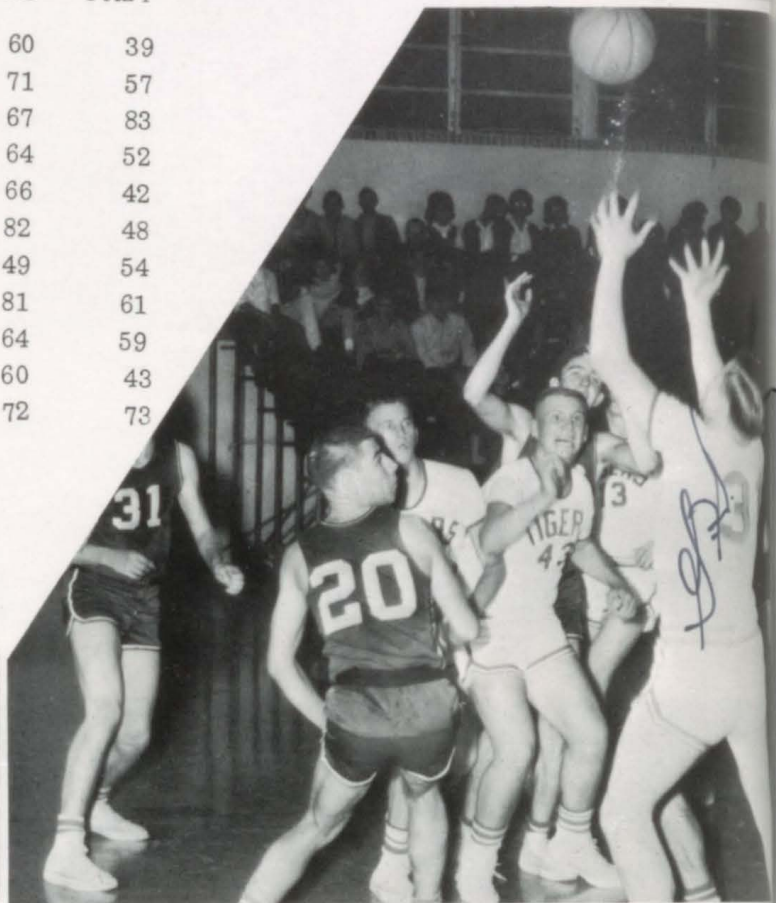

JUNIOR HIGH

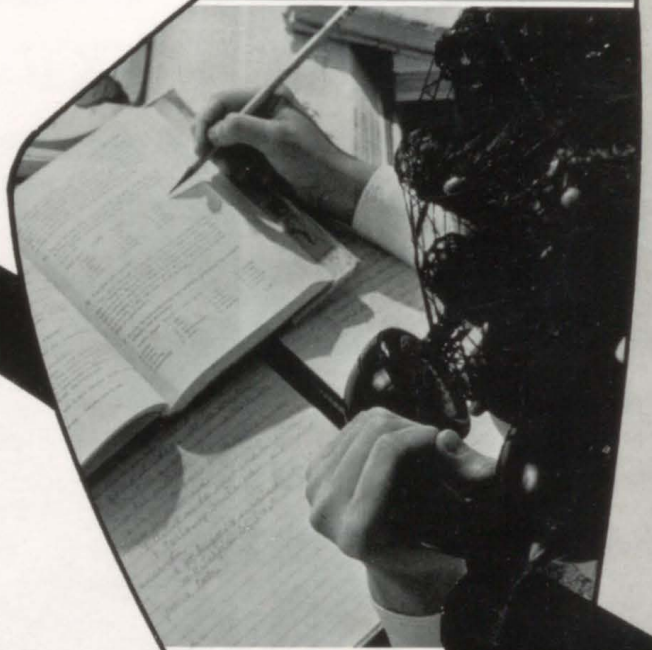

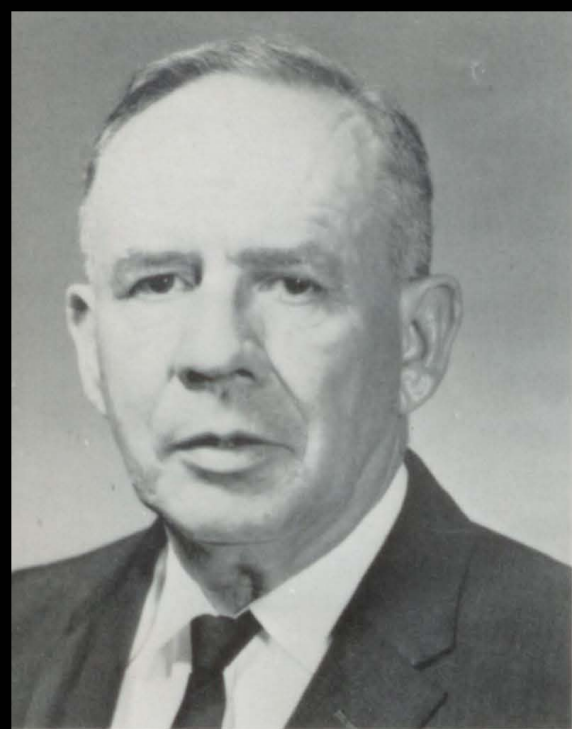

CLAUDE DANIEL
Principal
E.T.S.C.
M.S.



MRS. DOROTHY BARTLETT
B. A.
Baylor University
English, Girls' P.E.

OLIN HUMPHREY
Math
B.S., M.Ed.
E.T.S.C.

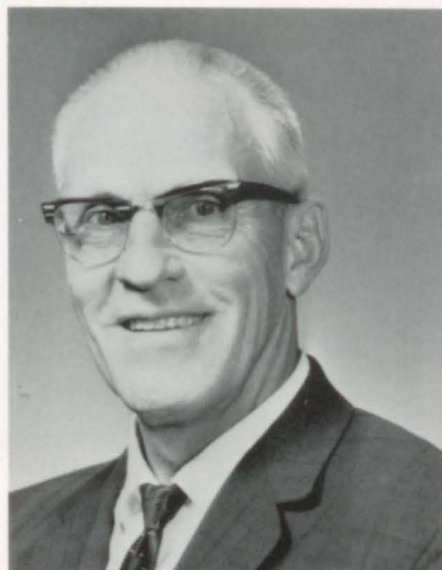

MRS. IDA MAX
History
E.T.S.C.
B.A., M.Ed.



MRS. EUNICE MOORE
Science
E.T.S.C.
M. Ed.



TONY SALTER
Science, P.E.
Stephen F. Austin
B.S.



ROY B. TEMPLE
History
Southwestern U.
B.A.



MRS. EUNICE WOOD
English
E.T.S.C.
M.S.





Randy Allen
David Anderson
Tim Austin
Betsie Bartlett
Fannette Bean
Carol Buckland

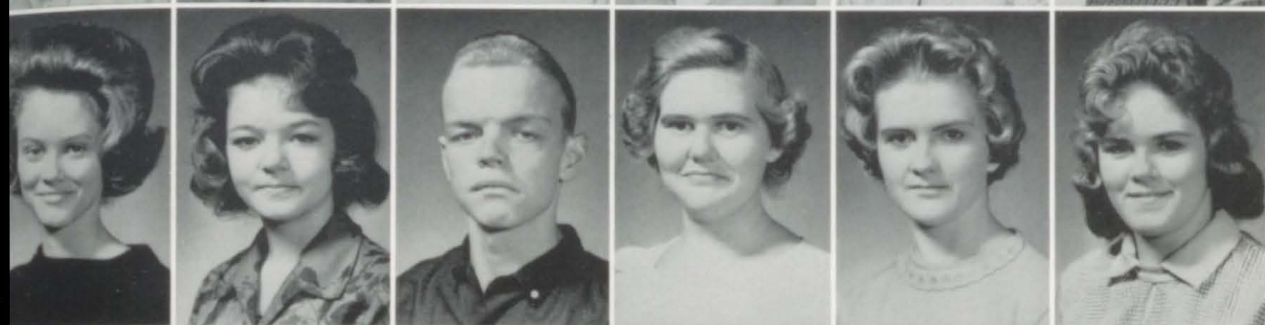

Nancy Bucy
Brenda Burrow
Larry Burson
Janette Clark
Jana Clinkscale
Janice Creamer



Douglass Daniel
Nancy Daniels
Delores Delacerda
Donnie Dowd
Gary Duncan

NINTH GRADE

Beth Echols
Judy Evans
Dianne Gillespie
Manuel Green
Robert Green



Charleen Hall
Van Hall
Carolyn Hamilton
Phil Harris
Sharon Harris
Wanda Hays

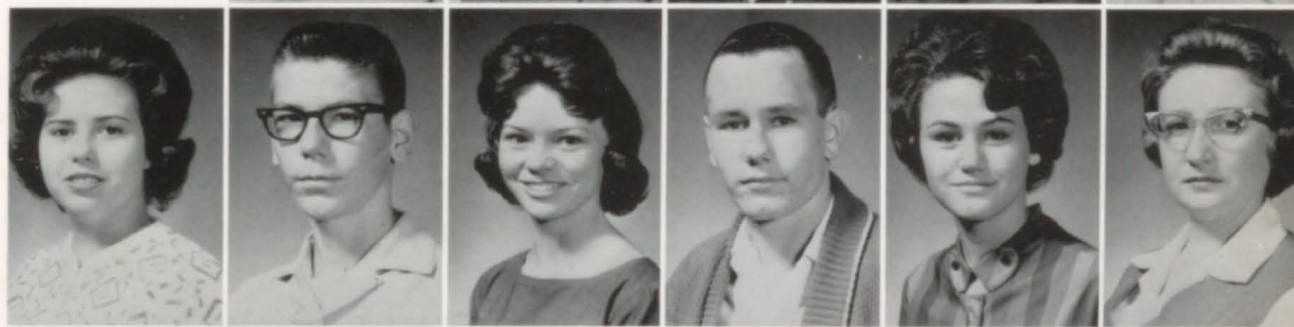

Jennette Henderson
Sammy Higdon
Sue High
Angela Hill
Wade Hitchcock
Susanna Jackson



Vira Johnson
 Carl Jones
 Dennie Jones
 Linda Kessler
 Lanita King
 Phyllis Koontz



Martha Lee
 Elaine Lovelace
 Wanda McCoy
 Connie McKinney
 Freddie McKinney
 Charles McMichael



Bobby Meadows
 Walter Moore
 Kathy Nunn
 Virginia Parker
 Ronald Rhyne



NINTH GRADE



Jimmy Roberts
 Mary Roberts
 Pamela Rowe
 Dennis Shew
 Jimmy Shew
 Bobby Simons



Ella Lee Sloan
 Tommy Strutton
 Nila Surratt
 Patricia Vaughan
 Sue Walker
 Roger Warren



Sandy Warren
 Donny Washington
 Brenda Westmoreland
 James White
 Donald Woodruff
 Brenda Yates



Kathy Anderson
 Greg Attaway
 Beverly Ayers
 Vivian Bates
 Carolyn Bennett



Dale Bobbit
 Iva Brown
 Jimmy Buckland
 Brenda Chandler
 Nancy Combs



Gerry Crump
 James Davis
 James Duke
 Dennis Duncan

EIGHTH GRADE

Ruby Nan Echols
 Mary Jo Eller
 Bull Elmore
 John L. Erwin



Barbara Finley
 Harold Foreman
 Bob Garret
 Glenda Gay



Bonnie Gillespie
 Kenneth Gilmore
 Linda Louise Green
 Janice Hays



Marsha Hays
 Keith Higdon
 Evelyn Hinojosa
 Ricky Holland
 Freddie Hulme



Joe Humphrey
 Evelyn Jenkins
 Anna Lee Kessler
 Frank Kessler
 Charles Kindred



Phyllis Lee
 Carol Lovelace
 David Lovelace
 David Morse



EIGHTH GRADE



Susan Nelson
 Larry Penny
 Linda Phillips
 Arnold Schermerhorn



Wanda Shew
 Michelle Skelton
 Randy Snelgrove
 Paula Stone



R. D. Strutton
 Yvonne Thompson
 Jerry Wiggins
 David Woodruff

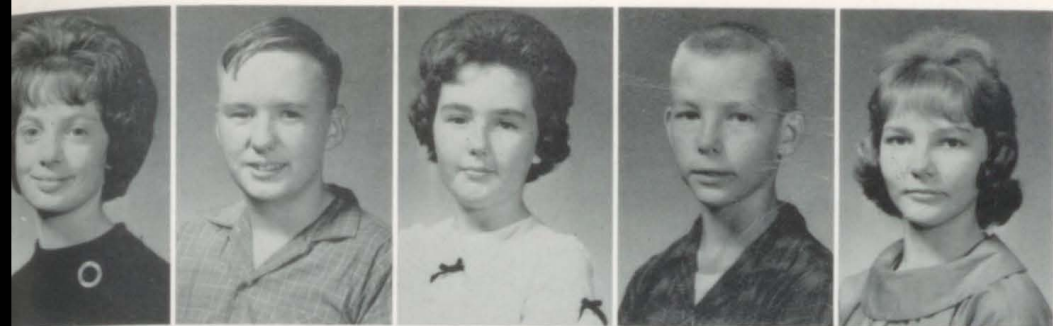

Vickie Arnold
 Ronald Barrington
 Theresa Bowden
 George Brown
 Georgia Brown

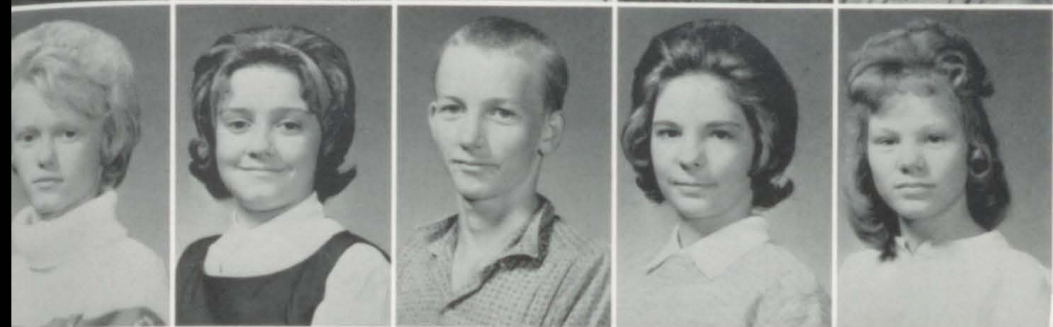

Shane Bucy
 Lou Brown
 Theodore Burkhalter
 Jane Chambers
 Barbara Chandler



Phil Cox
 Deborah Davis
 Mark Delacerda
 Kay Duncan
 Glynn Foreman
 Steve Glenn

SEVENTH GRADE

Dennis Gilbert
 Doris Gilmore
 Larry Gorden
 J. H. Green
 Ronnie Green
 Mike Hamilton



Roy Hamilton
 Larry Hanes
 Jackie Harrod
 Kathy Harris
 Larry Hayes
 Robert Heard



Patricia Henderson
 Robert Henderson
 Joe Hitchcock
 Robert Hobbs
 Patricia Howard
 Donald Humphrey



Mack Ingram
Phillip Jolly
Terry Jones
Lonnie Koontz
Ronnie Kessler



Tommy King
Thelia King
Sherry King
Alvin King
Deborah Latham
Dinah Latham



Jimmy Liles
Deborah Lummus
La Juan Meadows
Louie McCoy
Joe Pat McGilvray
Dolores Miller

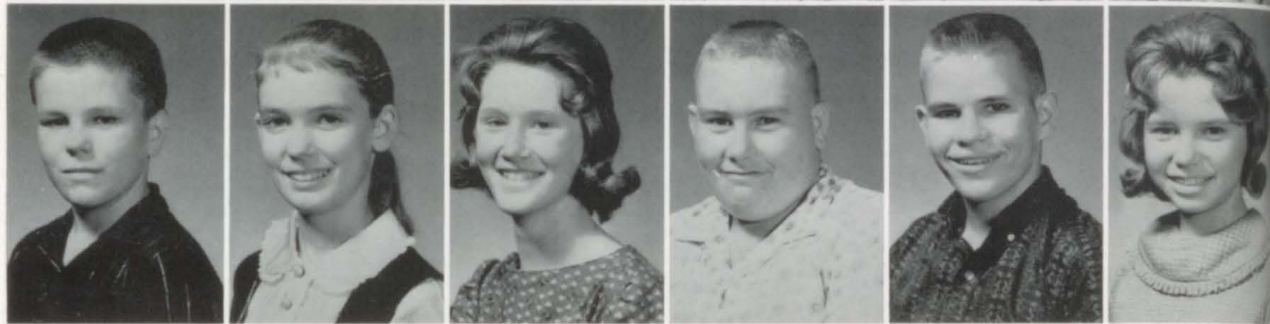

SEVENTH GRADE



Johnny Moore
Ben Morphew
Lanoyce Partain
Jerry Owens
Jeanie O'Rear
Rex Pate

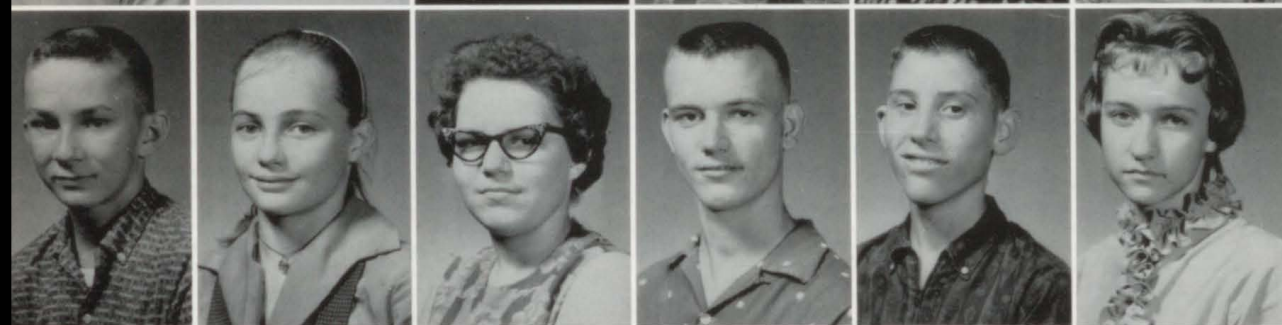

Tex Pate
Janice Phillips
Linda Quada
Larry Quada
Donald Rhyne
Pearly Rhyne



Gerald Richardson
Dennis Roberts
Jerry Don Robison
Wayne Rountree
O'Neal Rucker
Larry Schersnerhorn



Gary Shelton
 Danny Simmons
 Donnie Simmons
 Nadine Sloan
 Floyd Smith
 Pamela Smith

Annie Strutton
 Danny Strutton
 Randy Surratt
 Neil Walker
 Ronny Washington
 Brenda Watson

Mary Westmoreland
 Danny Whatley
 Dexter Whatley
 Brenda Wiley
 Gary Womack
 Barbara Woodruff

SEVENTH GRADE

JUNIOR HIGH FOOTBALL SWEETHEART

NANCY DANIELS

Escort:
 TOMMY STRUTTON



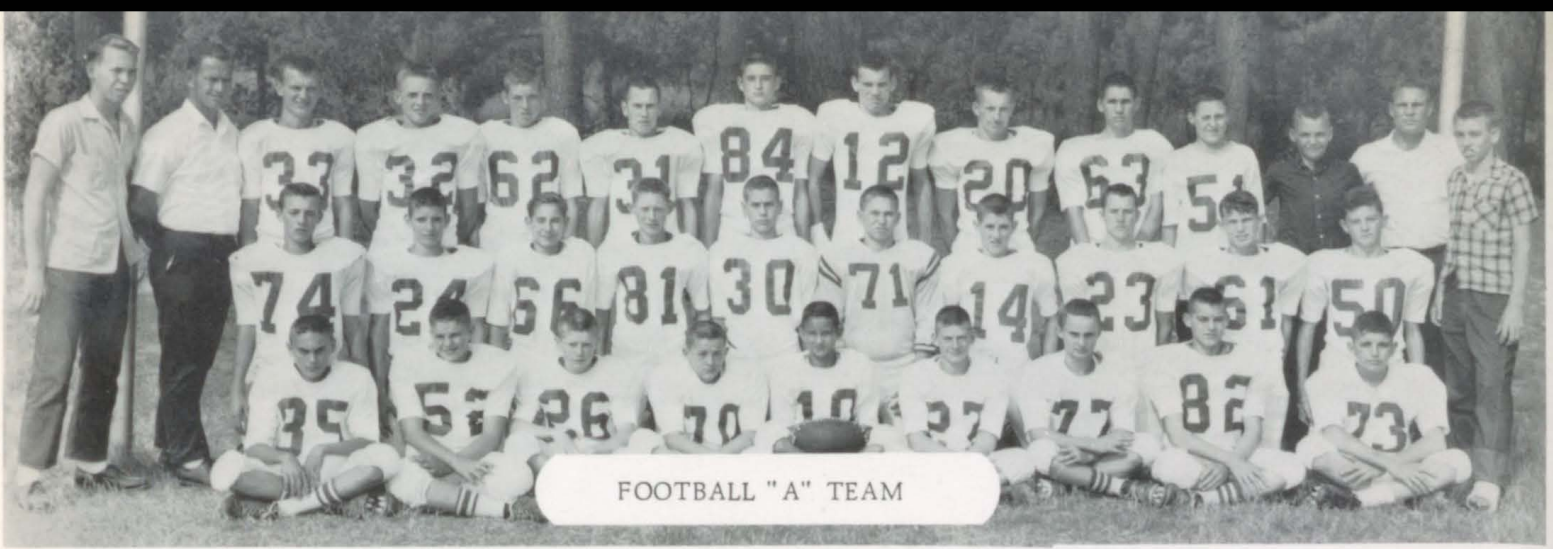

FOOTBALL "A" TEAM

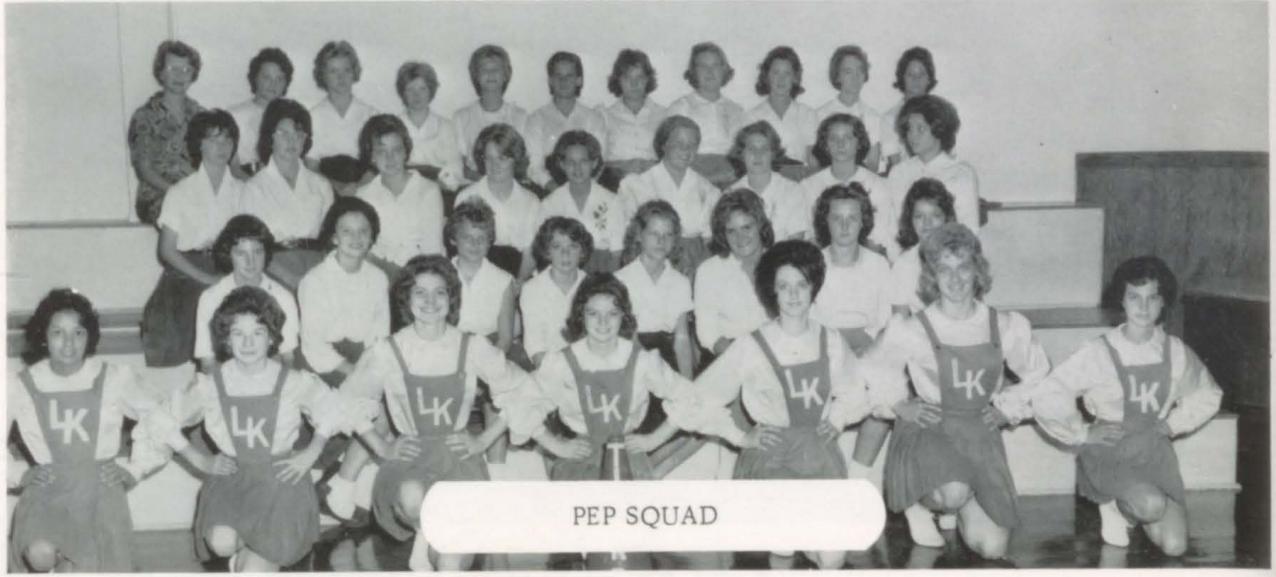

PEP SQUAD



BASKETBALL



FOOTBALL "B" TEAM

ELEMENTARY

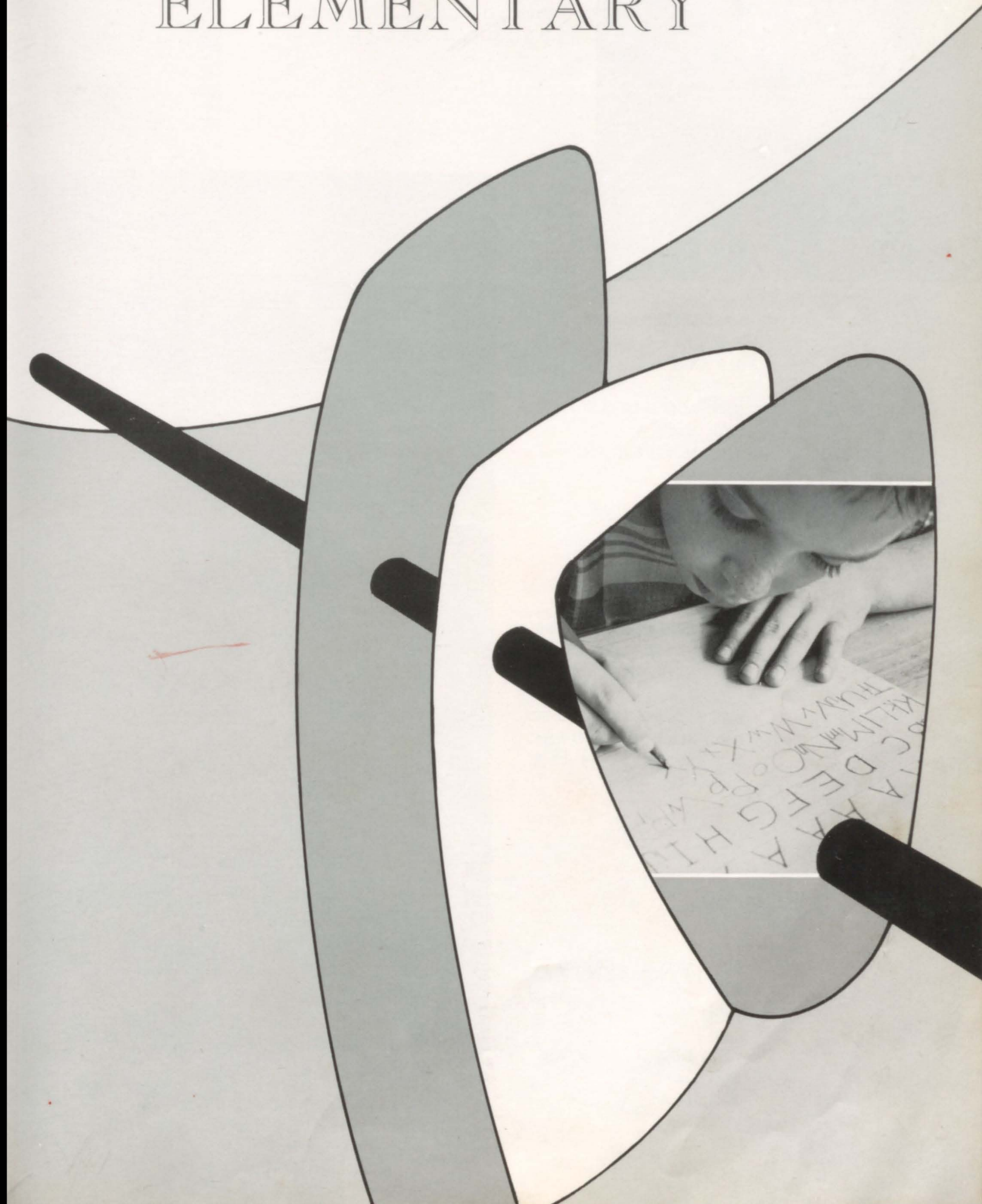

FACULTY

MR. G. C. FORD
Principal
B.S.; M.S.; E.T.B.C.; E.T.S.C.



MRS. SYBIL ARNOLD
Fifth Grade
B.S.; E.T.S.C.

MRS. LOIS DANIELS
Fifth Grade
B.S.; M.S.; E.T.S.C.



MRS. LYDIA FULLER
Fourth Grade
B.S.; M.Ed.; E.T.S.C.

MR. J. E. GRUBBS
Sixth Grade
B.S.; E.T.S.C.

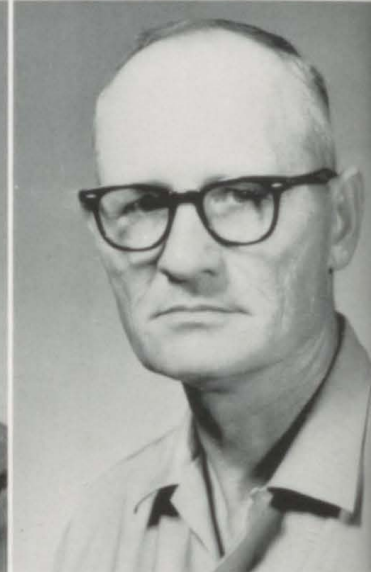

MRS. MOZELLE GRUBBS
Third Grade
B.S.; M.Ed.; E.T.S.C.

MRS. INEZ D. HALBROOK
First Grade
B.S.; M.Ed.; E.T.S.C.



FACULTY



MRS. LERLENE HUMPHREY
Fourth Grade
B. S. ; M. Ed. ; E. T. S. C.



MRS. ELAINE McCLUNG
Third Grade
B. S. ; M. Ed. ; E. T. S. C.



MRS. MILTON O'REAR
Fifth Grade
B. S. ; E. T. S. C.

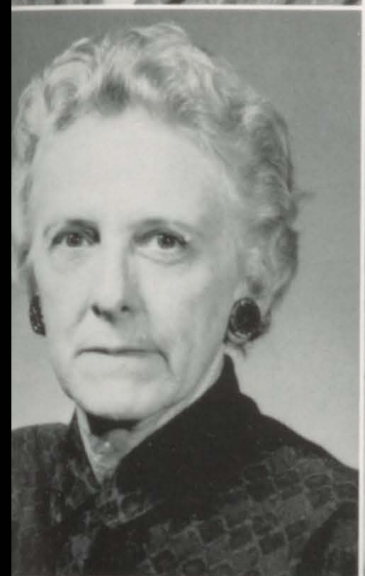

MRS. PAULINE PENNY
Second Grade
B. S. ; E. T. B. C.



MRS. DEE STONE
First Grade
B. S. ; S. F. A. S. C.



MISS SALLIE KATE VIARD
Second Grade
B. S. ; M. Ed. ; E. T. S. C.



MR. GLEN WHATLEY
Sixth Grade
B. S. ; E. T. B. C.



Robert Bergt
 Diann Bobo
 Martha Brown
 Wesley Combs



Mike Coyne
 Vernon Duke
 Joe Durham
 Janet Eaves
 Grady Echols



Terry Elders
 Beverly Elmore
 Gene Gay
 John Gillespie
 Doug Glover

SIXTH GRADE

Ronald Green
 Ann Grubbs
 Dianna Guyton
 Sharon Hall

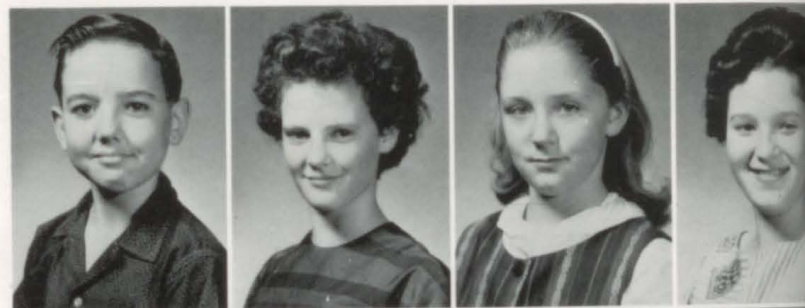

Vicki Hall
 Mike Hamilton
 Karen Hanson
 Johnny Harrod



John Henderson
 Talulah Hoyt
 Ann Jenkins
 Andra Jones



Sharon Kessler
 Martin Meadows
 Robert Mikula
 Linda Moore
 Steve Morse



Sharon Parker
 Pam Parks
 Jerry Phillips
 Diana Ragland
 Dianne Rhyne



Kathy Richardson
 Jan Roberson
 Keith Shelton
 Jeannie Stone
 Donald Swift



SIXTH GRADE



Brenda Thomas
 Donna Turner
 Judy Turner
 Janet Walker



Sharon Walker
 George Warren
 Chris Washington
 Teri Washington



Wayne Wells
 Marsha Westbrook
 Mary Lou Wilson
 Teddy Woods



Dickilyn Arnold
 Amie Attaway
 Hilda Austin
 James Barrington
 Randy Bates



Brenda Boon
 Issac Burkhalter
 Charlotte Burns
 David Clark
 John Clayton
 Charles Coleman



Melissa Coyne
 Bille Curtis
 Dorothy Darden
 Kathy Davis
 Charles Duke
 Pat Duke

FIFTH GRADE

Maggie Duncan
 Mary Echols
 Daniel Evans
 June Evans
 Greg Fitts
 Ronnie Foreman



Paula Gammill
 Diane Garrett
 David Glenn
 Sheri Glover
 Garvin Golden
 Shirley Hall



Joe Hamilton
 Nelda Hanes
 Gary Hays
 Rosemary Hays
 Brenda Henderson
 Kim Henry



James Jones
Gene King
Lesa Lanier
John Latham
Renee McDuffie
Pat Meadows



Danny Mikula
Kitty Moore
Stella Morrow
Dale Neese
Judy Owens
Tony Penny



Russell Powell
Eddie Price
Leander Price
Elvin Quada
Gail Rhyne
Darrell Roberts



FIFTH GRADE



Pat Roberts
Pat Sheffield
Joe Thompson
Lawrence Tidwell
Donna Tims
Buddy Tyner



Charles Walker
Timmy Warren
Tommie Warren
Frank Washington
Donny Wells
Janie Webb



Freddie Wilbanks
Betty Woodruff
Judy Woods
Paula Wynn
Gary Yates
Sherri Young

Vicki Austin
 Judy Baggett
 Marsha Ballew
 Mack Bergt
 Emily Braswell



Mary Lou Brown
 Shelly Bucy
 H. T. Burrow, Jr.
 Beverly Burson
 Patti Chumley
 Billy Coleman



Bobby Culpepper
 Susan Davis
 Debra Duke
 Faye Echols
 David Finley
 Chetene Gooch



FOURTH GRADE



George Hall
 Patti Hall
 David Hamilton
 Jan Hamilton
 Kenneth Hamilton
 Mark Hanson



Vickie Harrld
 Brian Hays
 Dennis Heard
 Robbin Holland
 Marsha Jackson
 Ola Faye Jenkins



Darlene Jones
 Dennis Jones
 Ruth King
 Peggy Kirkland
 Daniel Koontz
 Samuel Koontz



Doug Latham
Dorene Liles
Matilda Mikula
Connie Miller
Albert Moore



Jerry Morphew
Sarah Mosely
Pamela Mott
Deborah Parks
Nancy Phillips
Brian Powell



Danny Price
Jimmie Price
Cynthia Purdy
Mary Raines
Ronald Raines
Beth Ramage

FOURTH GRADE

Harry Rhyne
Richard Rhyne
Marsha Rucker
Brenda Shew
Cecil Smith
Ray Smith



Greg Snelgrove
Alan Strickland
D'Ann Surratt
Sandy Surratt
Randall Thomas
Gail Webster



Rita Faye Wells
Luther Ray
Westmoreland
Marty Whatley
Vonda Wiggins
Teresa Wilkinson



Gregory Alvis
 Bradley Attaway
 Donna Buckland
 Debra Burns
 Martha Chambers



Edward Chandler
 Beth Clayton
 John Cochran
 Katherine Coleman
 Janelle Duncan

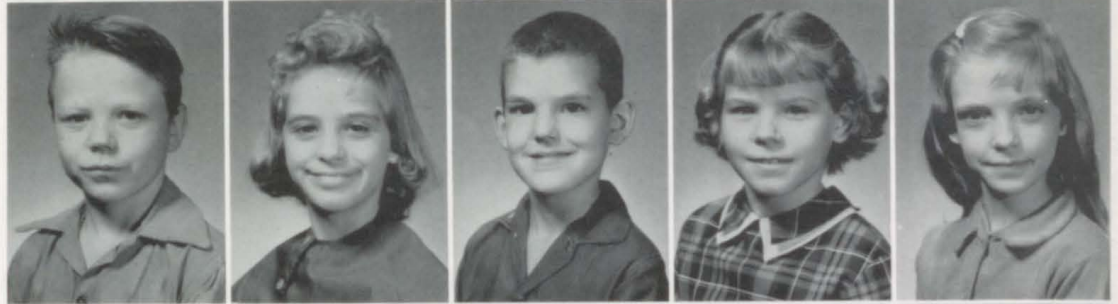

Janette Duncan
 Jerrie Duncan
 Jill Eaves
 Nora Gayle Echols

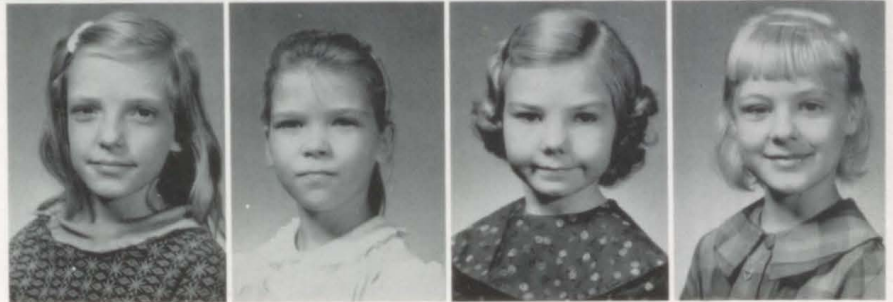

THIRD GRADE



Dennis Fielder
 Paula Fitts
 Carroll Foreman
 Elaine Foreman
 Mark Glenn
 Benton Glover



Patti Glover
 Wayne Glover
 Barbara Graham
 Debora Graham
 Robert Green
 Gilbert Guernsey



Phillip Hamilton
 Steven Hamm
 Timothy Hanson
 Marvin Harrington
 Pamela Hays
 Gary Hetherington

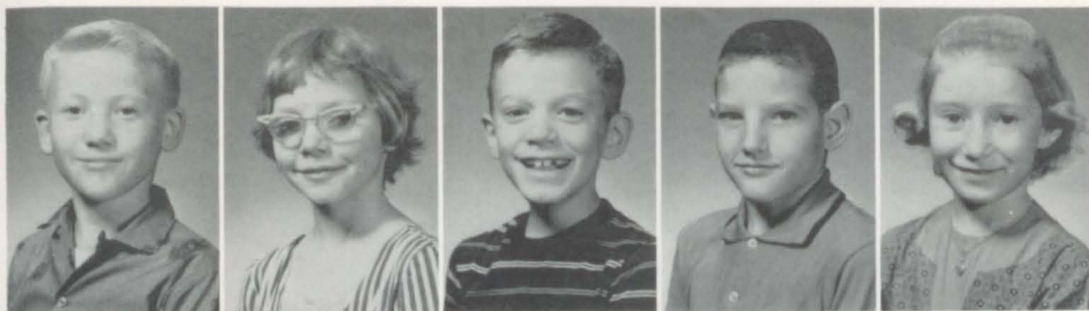

Randy Holland
 Alice Ingram
 Davey Johnson
 David Jones
 Fonda Jones



Gary Kessler
 Eva Nell King
 Linda King
 Denise Lanier
 Wanda Lassiter



Karen Lancaster
 Lorene Liles
 Thomas McCoy
 Carolyn Meadow
 Bill Nelson

THIRD GRADE

Billy O'Rand
 Tena O'Rand
 Tommy O'Rear
 Roberta Paulette
 Bruce Penny
 Connie Penny



Betty Phillips
 Sally Ruth Rhyne
 Sharon Rhyne
 James Riddle
 Donna Sheffield
 Eric Surratt



Gail Surratt
 Bobby Tims
 Gayle Washington
 Van Washington
 Kathy Whatley
 Ralph Young



Charlie Allen
 Rex Arnold
 Tim Baggett
 Lorene Baker
 Mary Bergt



Karen Braswell
 Stan Buckland
 David Burkhalter
 Marshall Chambers
 Chandler Cole



Scott Chestnutt
 Donna Cook
 Randy Crump
 Susan Davis
 Annette Duke
 Patsy Duncan



SECOND GRADE



Darrell Farquhar
 Pat Ferrell
 Stephen Fitts
 Harold Gay
 Lea Ann Glenn
 Larry Glover



Dale Guernsey
 Ann Hamilton
 Susan Harris
 David Harris
 Ricky Harrod
 Joey Hays



Teresa Hays
 Ronnie Henderson
 Karen Henry
 Sherre
 Hetherington
 Lou Ann Holland
 Robbie Howard



Sharron Jones
James Kelly
Janice Kessler
Dana Lanier
Frank Lanier

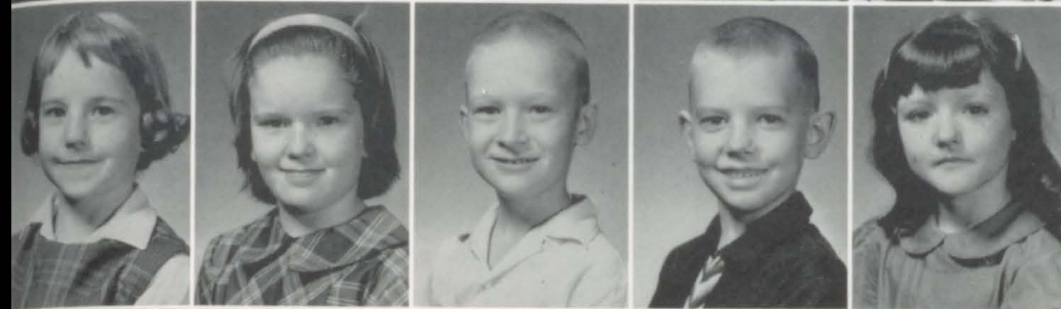

Lanell Latham
Pamela Lee
Richard Lovelace
Jimmy Lummus
Brenda Metts



James Moore
Gloria Owens
Lisa Parks
Steven Penny
David Price
Desirree Ragland

SECOND GRADE

Sue Robinson
Bill Sheffield
Mark Smith
Dave Stewart
Janet Strickland
Jerry Strutton



Gena Surratt
Dorothy Tims
Robert Vaughan
Linda Walker
Virgil Wells
Sandra Westbrook



Kathy Whatley
Toni Wiggins
Marcus Wilbanks
Tommy Wilkinson
Howard Woodruff
Sandra Young





Connie Bennett
 Renae Brown
 Tommy Buckland
 Doyle Carwile
 Lynn Chambers

Brenda Cloninger
 Kent Cochran
 Becky Combs
 Jimmy Conn
 Joe Comelius

David Dalrymple
 Beverly Duck
 Kenneth Eaves
 Ronald Eaves
 Michael Evans

FIRST GRADE

Amanda Garrett
 George Gillespie
 Betty Green
 Kevin Hamilton



Randy Hamilton
 Pam Henry
 Brenda Jenkins
 Barbara Jones



Dolan Jones
 Rebecca Jones
 Gail Kessler
 Dora King
 Patricia McCarty



Rickey McMinn
James Morrow
Debbie O'Rand
Robert Paulette
Derenda Penny



Jane Ramage
Forrest Reed
Glenda Rhyne
Teresa Rich
Lydia Riddle



Judy Roberts
Randy Roberts
Pat Robinson
John Rountree
Wayne Shew



FIRST GRADE



Darrell Snelgrove
Donna Stephens
Andy Surratt
Mark Surratt



Keith Tims
Cheryl Walker
Joe Walker
Janet Warren
Kathy Webb



Randy Webster
Keith Whatley
Lynda Wilson
Kayla Wynn
Keli Wynn



ANNUAL STAFF

"We're finished at last!"

Annual Staff '64

MARTHA ALFORD
EDD HARGETT
ELAINE EVANS

RICHARD BOWDEN
KAY TEMPLE
DATYE SURRETT

DAVID HULME

ADVERTISERS

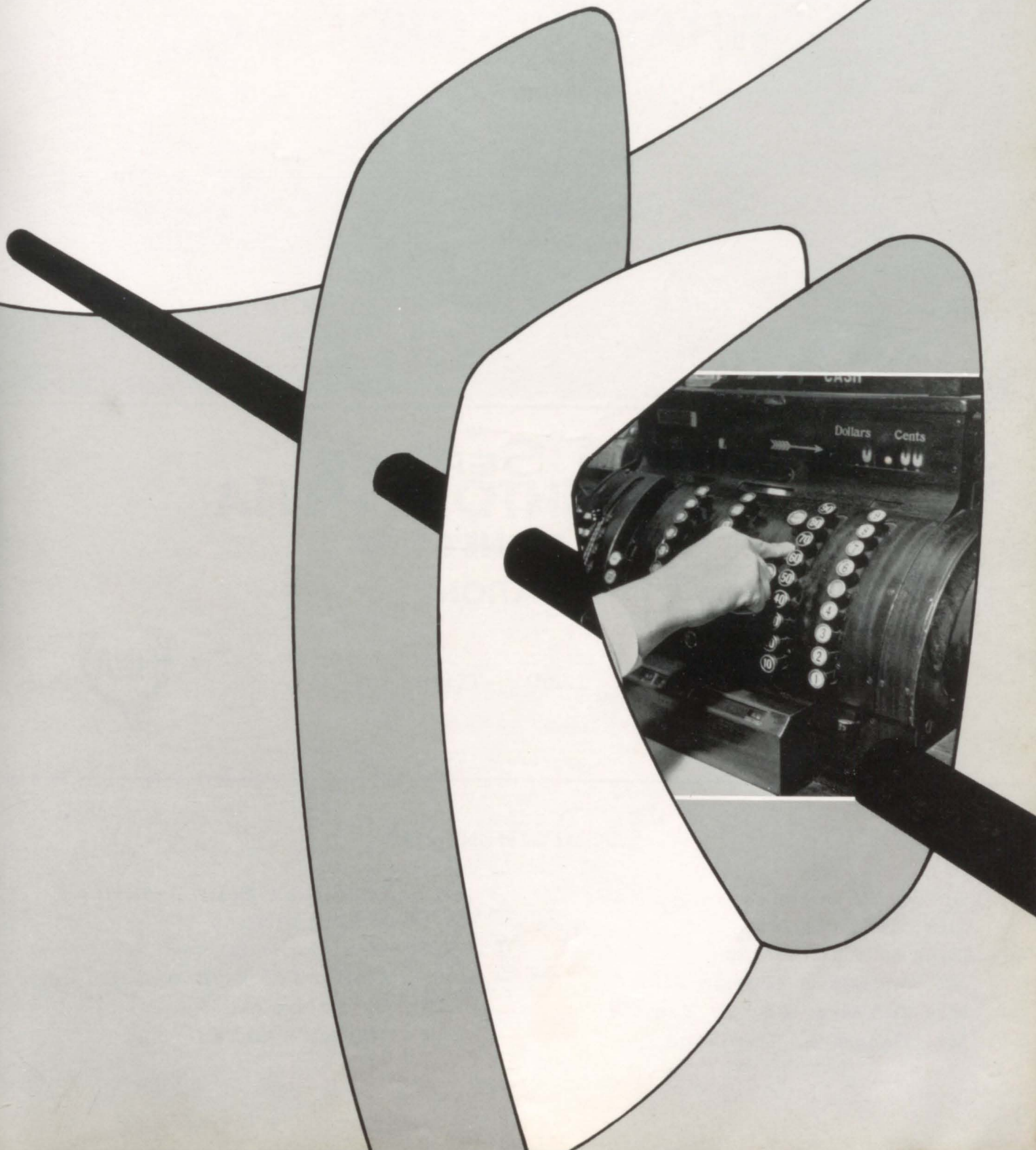

BETTER GROCERIES



WHATLEY'S GROCERY

West Houston

Phone 7741

Linden, Texas



ONE STOP SERVICE

**PAUL STONE'S FINA
STATION**

Linden, Texas



COMPLIMENTS OF

Dr. A. B. Jordan
Mrs. Belle Penny
Earl A. Blankenship
Mr. and Mrs. Truman Alford
Mr. and Mrs. Roy B. Temple
Mr. Dennis L. Townsend

Mrs. Odie Belle Parker
Robert Attaway
Mrs. Leila Surratt
Mr. and Mrs. Fred S. Hulme
C. J. Hagler
Stanley Walker



ALLEN BROTHERS, INC.

"When you look your best,
you do your best."

Dry Goods

Shoes

Telephone 3224

Linden, Texas

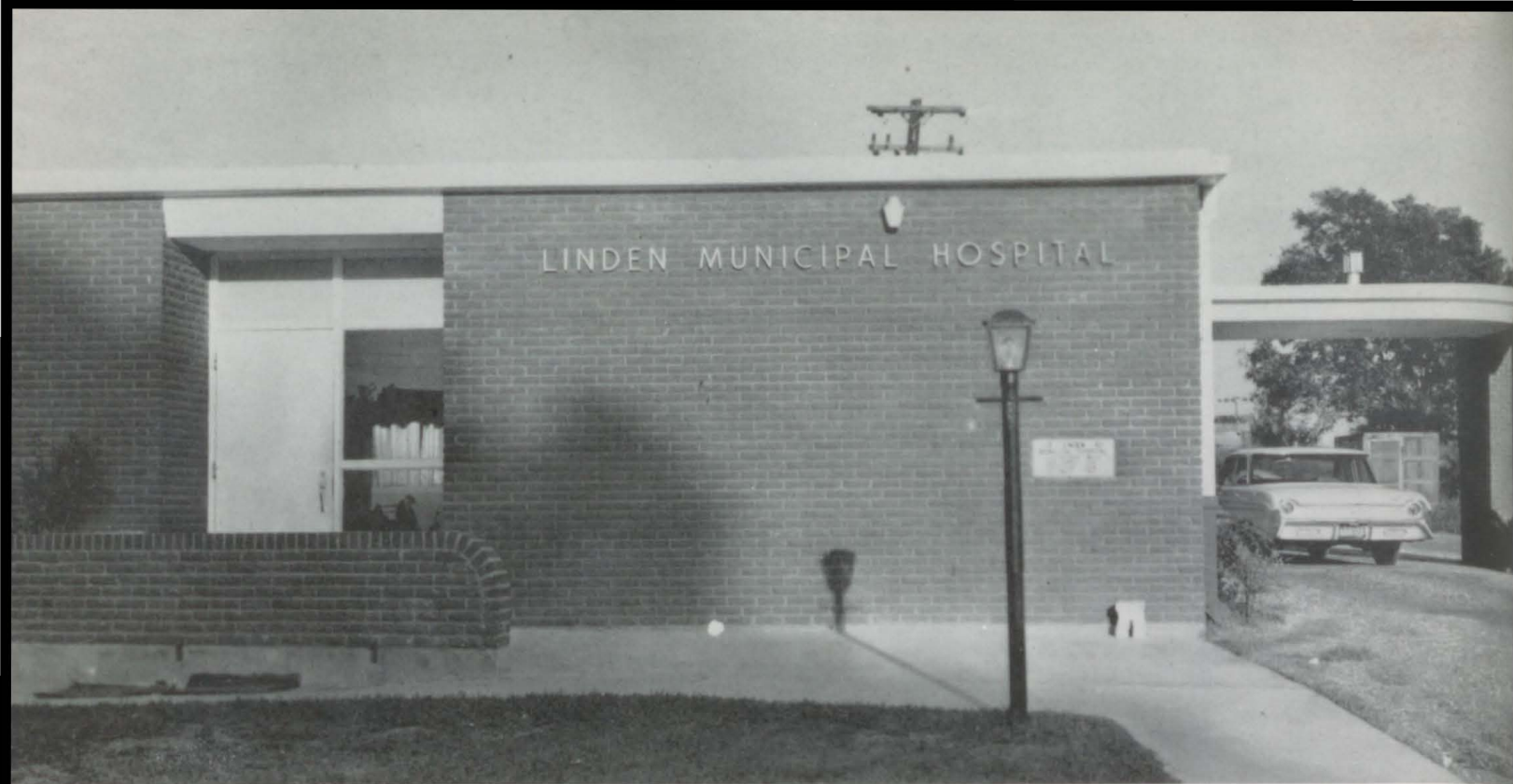

LINDEN MUNICIPAL HOSPITAL

Dedicated to Better Health



EVANS' GROCERY

Linden, Texas



FINLEY AND MORRIS

Your Food Store

Phone 4411

Linden, Texas

DAIRY KREME

Enjoy
GOOD FOOD



Linden, Texas

Compliments of

**ELLINGTON MEMORIAL
HOSPITAL**

Atlanta, Texas



FANT HARDWARE COMPANY

Your General Electric Dealer
Linden, Texas

Phone 4144

P. O. Box 187

HOPKINS MEMORIAL STUDIO

Rock of Ages Family Monuments

Representative: BRYAN HURT

Main Street

Phone SW 6-3586

Atlanta, Texas

East Main St.

Telephone SW 6-2761

LOGWOOD OLDSMOBILE-PONTIAC

Oldsmobile - Pontiac

G. M. C. Trucks

Atlanta, Texas



HANNER-CAVER FUNERAL HOME

Ambulance Service

Phone 2131

Linden, Texas

BOWDEN INSURANCE AGENCY

Depend on Us for
QUALITY INSURANCE

With
P.S.*

* personal service

Linden, Texas

AUDREY'S BEAUTY SHOP



MRS. HAROLD SIMONS
Owner

Phone 5031

Linden, Texas



FULLER SUPPLY COMPANY

Hardware - Appliances - Electric Supplies

Phone 4521

Linden, Texas

Box 230

Compliments of

LINDEN ICE COMPANY

In Crushed or Block Form

Linden, Texas

Compliments of

MARSHALL MAID BAKERY



Marshall, Texas - WE 5-3618



LINDEN DRUG

Linden, Texas

CITY DRUG

**ELLER'S MOBIL
STATION**



Phone 3064

Linden, Texas

DANIEL'S



**BEN FRANKLIN
STORE**

Locally Owned
Nationally Known

W. C. DANIEL
Owner

Linden, Texas



WIGGINS' GROCERY

BUSTER WIGGINS
Owner

Kildare, Texas

McDUFFIE FENCE CO.

All Types of Fences
Navaco Awnings
Aluminum
and
Plastic

Day or Night
Dial 2731

P. O. Box 212

Linden, Texas

Compliments of

**McCOY'S
BARBER SHOP**



LYNN McCOY
TONY CARL

Linden, Texas



**HAMILTON'S GULF
STATION**

Service When You Need It

Linden, Texas

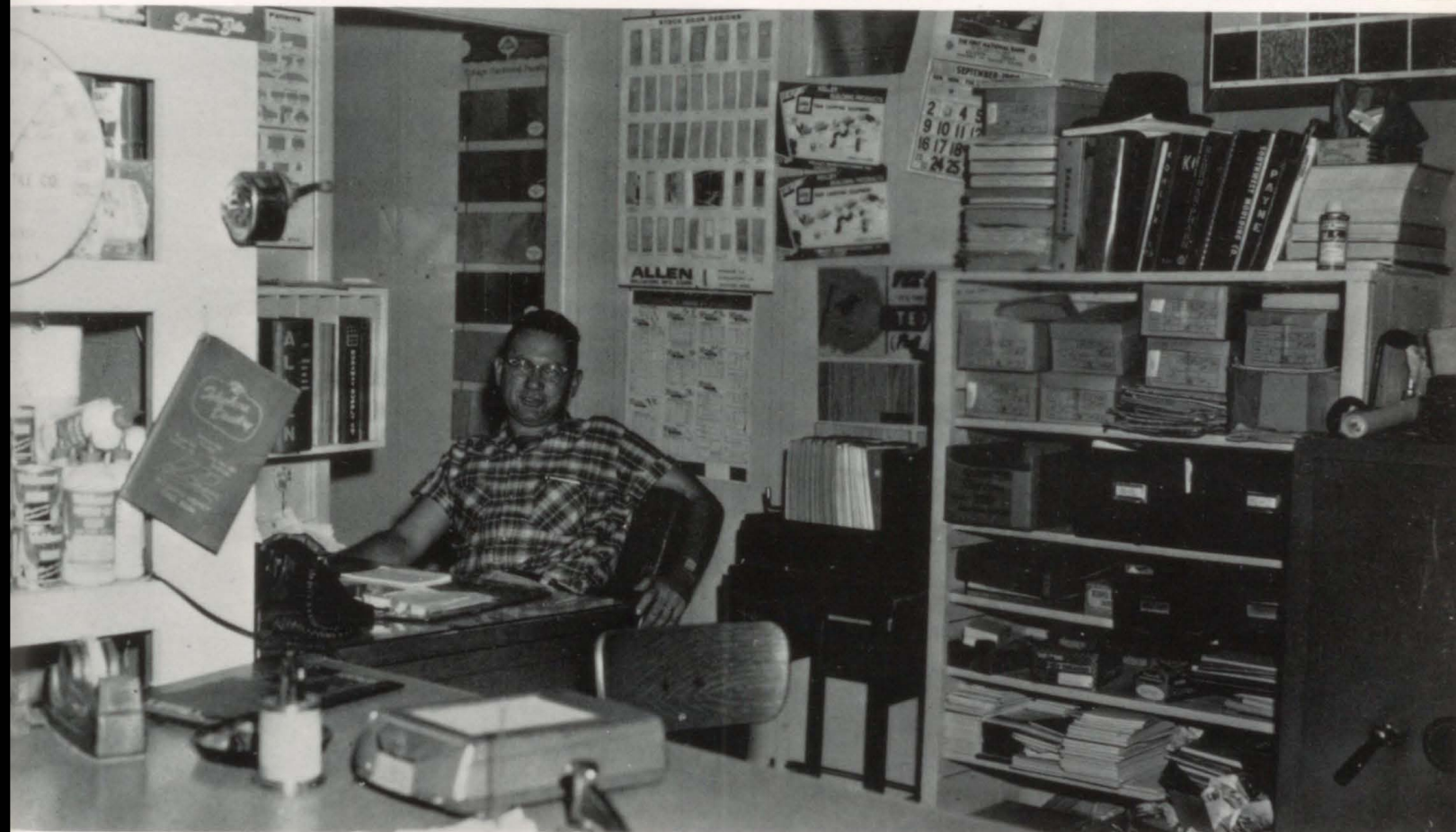

BENNETT-GILBERT LUMBER CO.

Phone 4164

Linden, Texas



JOHN FANT MOTOR CO.

403 S. Main

Phone 3611



SURRATT'S LAUNDRY

Linden, Texas

Phone 4654

Quality cleaning



MORSE CLEANERS

Linden, Texas

ADAY'S FURNITURE STORE

Home of Quality Furniture

RCA Victor and
Whirlpool Dealer



Phone SW 6-2676

Main St.

Atlanta, Texas

ATLANTA FEDERAL SAVINGS & LOAN ASSOCIATION

Loans, To Buy, To Build
To Improve Your Home

Current Dividend Rate:
4 1/2% Per Annum

201 N. Louise St.

Atlanta, Texas



G. W. MORSE LUMBER CO.

Building Materials

Phone SW 6-3831

Atlanta, Texas

*Go a sweet day.
I'm going to school with you.
Love always,
Diane*

DIANE'S HAIR FASHIONS

Hairdressers

MARIE DRAPER KAY SHARRER
DIANNE GROGAN



SW 6-4581 704B W. Main
Atlanta, Texas

Compliments of

DR. O. R. TAYLOR

Linden, Texas

JOHNNY'S REFRIGERATION



Phone 7911 Linden, Texas

Compliments of

**THE
ATLANTA BOTTLING CO.**

Frostie Root Beer

Atlanta, Texas

DEPENDABLE NATURAL GAS SERVICE

ARKANSAS LOUISIANA GAS COMPANY



"Morton's"
on the
Label ..

SOUTHWEST FAVORITES!

Morton's Potato Chips
Morton's chip-O's



Means
finest
Quality

MORTON FOODS

Dallas • Fort Worth • Lubbock • El Paso



FAST
SERVICE

GILMORE UPHOLSTERY

Radio and Television Service

Route 1, Box 24
Avinger

Phone 5311
Linden

F.M. Rd. 11W
Avinger

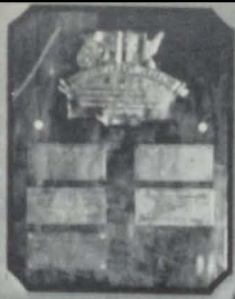

RILEY CANDY COMPANY

Queen City, Texas



Willie Wirehand®

Says...

IS IT WORTH IT?



BOWIE-CASS ELECTRIC COOPERATIVE, INC.

Doulassville, Texas

GEORGE WARREN

GENERAL CONTRACTOR

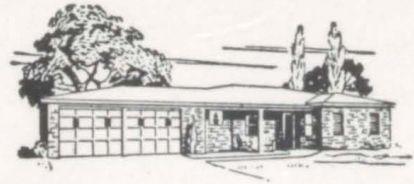

Phone 4974

Linden, Texas

**DON'T WORRY
... GET HER GIFT**



BENNY'S DRESS SHOPPE

Linden, Texas

**THE FIRST NATIONAL BANK
OF LINDEN**

LET US HELP



Your Money



MOSELY MOTOR CO.

Phone 2711

Linden, Texas

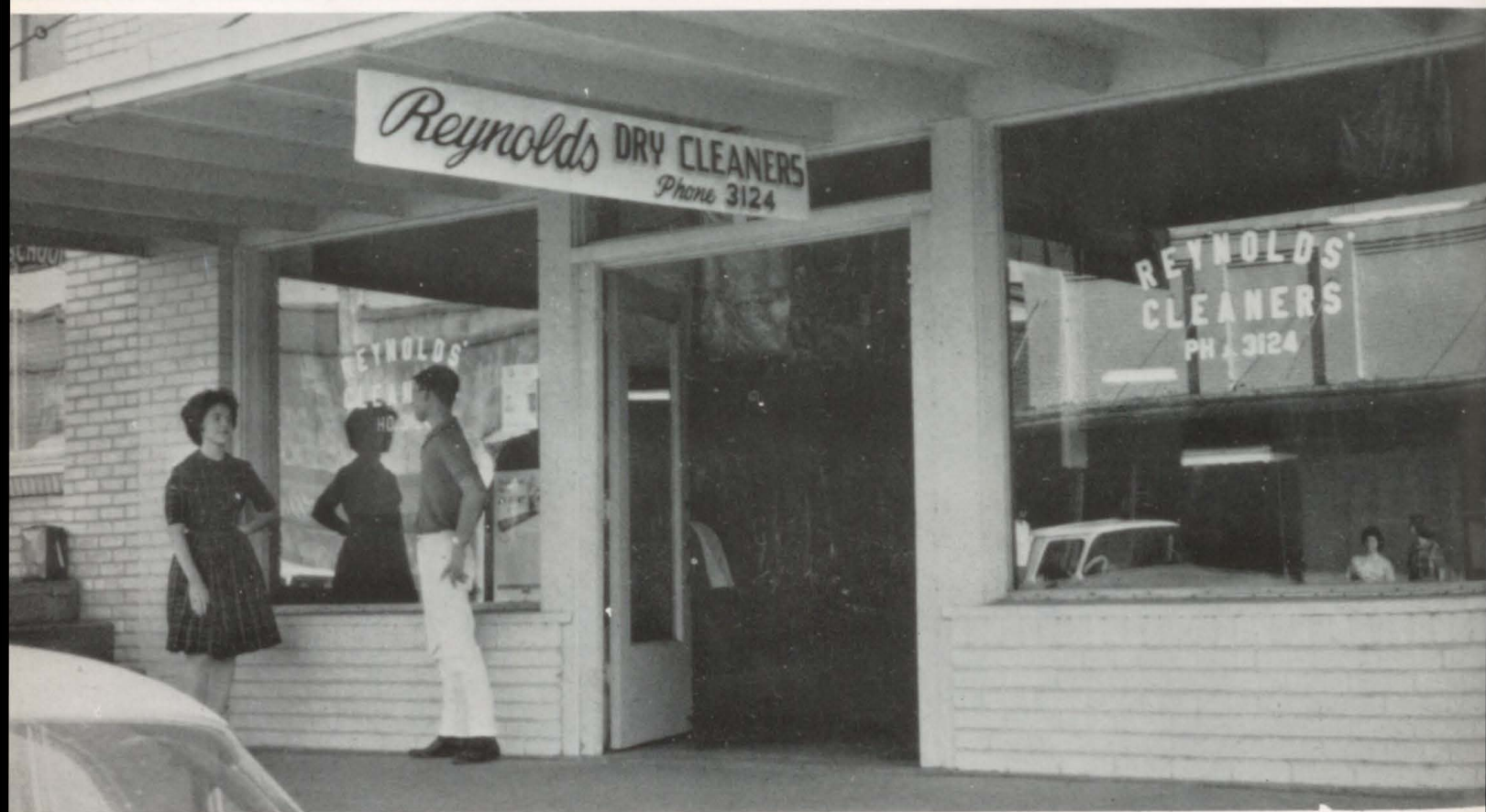

REYNOLDS DRY CLEANERS

One-Day Service - Satisfaction Guaranteed

Phone 3124

Linden, Texas

Box 6

RAGLAND OFFICE EQUIPMENT COMPANY

311 Main Street
Texarkana, Texas

Distributors of Underwood Products

Including

The Studio 44 Compact Standard

Ideal for High School and College

*Sammy
It's been real
with you, although
we did have a
misunderstanding
one time, but now
I'm sorry it happened
Good luck
A friend
Althe Barber*

CAPITOL CAFE AND FLORIST

MR. AND MRS. R. L. SHEW

East Houston - Phone 9021

Linden, Texas

PAT ANN SHOP

Tots, Teens, Juniors

Owners:

GOLDA HOLLAND

RUTH YOUNG

Linden, Texas



WESTERN AUTO ASSOC. STORE

E. L. MORPHEW

P. O. Box 326

Linden, Texas

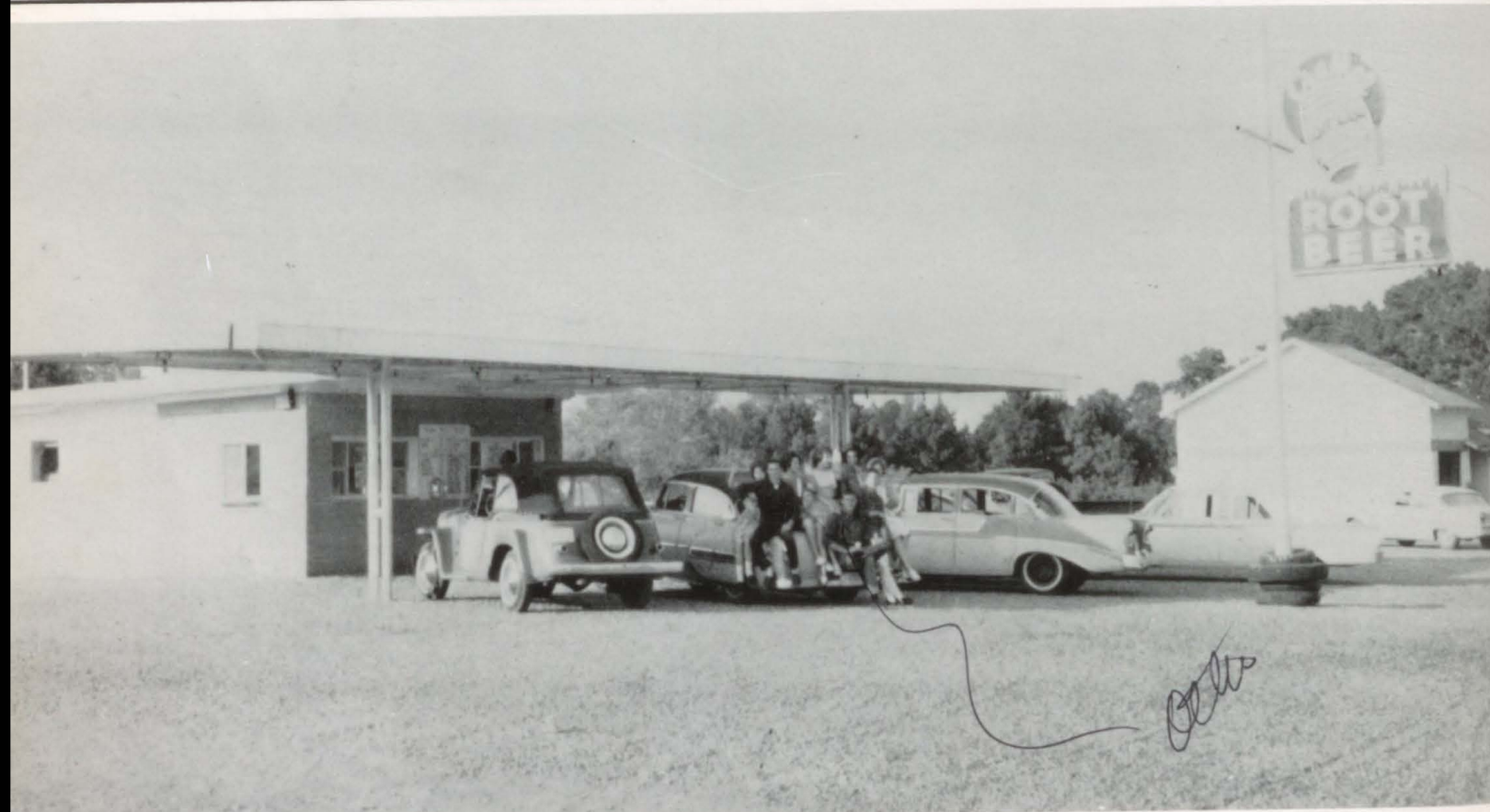

CRE-MEL DRIVE-IN

Our Specialties

Root Beer

Barbeques

Linden, Texas



Saluting

the
graduating
class

BOTTLED UNDER AUTHORITY OF THE COCA-COLA COMPANY



Compliments of

MIDWEST DAIRY PRODUCTS

1516 Texas Ave.

Texarkana, Texas

Phone: 792-3761; 792-3762

I wish you was as good as me in Chemistry!
JEEP McKELLAR'S GARAGE
Lots of Luck
Bully



Phone 5464

Linden, Texas

TEMPLE MOTEL

1 Mile East U.S. 59

Phone 4554

Linden, Texas

Shop and Save at

GEORGE FEED STORE



Linden, Texas

Phone 2921



BOON INSURANCE AGENCY

The Man to See Is B. B. B.

Linden, Texas

Phone 5434

*Idi!!
Vernon*

DENTON DRUG CO.

JIM MOORE, Registered Pharmacist

*Nobody can
do it like a couple
of survivors.
Gary*

MO 5-3133



Jefferson, Texas

R & S BUSINESS MACHINES

1201 West 7th Street

Texarkana, Texas

Royal and Victor - Franchised Distributors

WARD BODY COMPANY

Bus Body Rebuilders - Mfg. Truck Vans

P. O. Box 443

Greenville, Texas



McKAY MUSIC CO.

Paris and Sulphur Springs

Hammond Organs

Band Instruments

Pianos

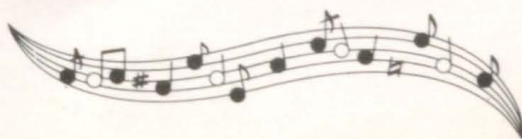

Compliments of

**NELSON'S
FURNITURE STORE**

Linden, Texas

Compliments of

**LESTER'S
BARBER SHOP**

Linden, Texas



SWIFT'S JEWELRY

Gifts for All Occasions

Bulova and Elgin Watches
Parker Products

Speidel Bands
Keepsake Diamonds

Linden, Texas

T. J. BLACKBURN SYRUP WORKS

Table Syrups of Highest Quality



P. O. Box 498

Jefferson, Texas

JOHN MOSELY BUSINESS MACHINES

1402 Main St. - P. O. Box 2072
Texarkana, Texas
Phone: 794-4740

Authorized Sales and Service
for
Remington Office Machines

Compliments of

CAROLE'S BEAUTY SHOP

Featuring Latest Styles

Phone 3701 - Linden, Texas

GROGAN'S

Atlanta's Complete Department Store

Where the Price Is Right!

Sammy,

To an ol' English pal. I have really enjoyed going to school with you; Even though we have had a few fights. Always remember me as a friend.

Atlanta, Texas

Always
Lana Halbrook
Senior 1961-62



PRICE HARDWARE CO.

Phone SW 6-3221

Box 413

"Price's - Prices - Please"

Building Mtl., Dutch Boy and BPS Paints, Supplies
Atlanta, Texas

Always
at Your Service

Reddy Kilowatt, your friendly
electric servant is always ready

- (1.) With efficient and low cost
electric service, and
- (2.) Ready to help with every school
program.



SOUTHWESTERN ELECTRIC POWER COMPANY

An Investor-Owned, Tax-Paying
Company

Compliments of

DELL'S BEAUTY SHOP

With a Style for Everyone

Linden, Texas

Compliments of

NICHOL'S DRY GOODS

DRY GOODS CO., INC.

CARL JONES, Mgr.

FOREMAN'S ELECTRIC MOTOR SHOP

Rewind Motors

Repair Washers and Household Appliances

Phone 4471

Linden, Texas

Congratulations

From

PAP'S BAIT HOUSE

Phone 2841

Linden, Texas



LION'S DEN CAFE

Linden, Texas

Compliments of

JEFF'S SHOE SHOP

Linden, Texas

Compliments of

CASS COUNTY TREATING PLANT

*To my old deer hunting
and ping-pong playing
buddy. Don't shoot the does!
Good Luck*

Jimmy
Linden, Texas

FERRELL'S SERVICE STATION



Complete One-Stop Service

Linden, Texas

PIGGLY WIGGLY



Save by Shopping
at
Our Cash and Carry Store

Linden, Texas



LANIER CHEVROLET COMPANY



Linden, Texas

**ALEXANDER-HUGHES
DRUG COMPANY**

The Rexall Store

Phone No. SW 6-2803

Atlanta, Texas

MODERNE STUDIO

Portrait, Commercial,
Wedding, School

North William Street

Phone SW 6-2406

LONNIE HESTER - Owner

Atlanta, Texas

WHITE'S AUTO STORE

The Home of
WHITE'S
Greater Values

Atlanta, Texas

Compliments of

DR. J. H. HUGHES

Atlanta, Texas

NICK'S TV AND APPLIANCES

We're Known for
TV Know-How



Linden, Texas

LAWSON McKELVEY TRUCK & TRACTOR CO.

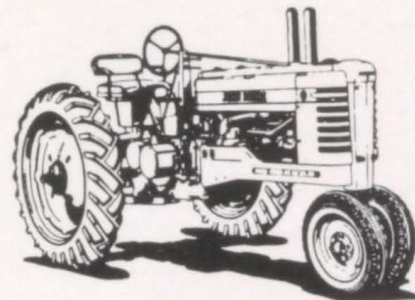

Highway 59

Atlanta, Texas

International Trucks - Parts

LINDSEY-MANNING CO.

Where Price and
Quality Meet

Atlanta, Texas

In Atlanta It's

ALLDAY'S DEPT. STORE



LILLY SALES COMPANY

Specializing in Institutional Foods

Canned and Frozen

Commerce
Phone 13

Longview
Phone PL 3-7912

COMPLIMENTS OF

Ruth Bridges

Mrs J. R. Lester

Mrs. Elmer Bowden

Charles A. Swift

Sandy Well

Orvis "Sug" Neville

Maria Reed

Ann Walker

Louise C. Shelton

Rahert Attorney

Winston Smith

F. O. Ferrell

Monroe B. Allen

Mrs. Monroe B. Allen

Mrs. W. H. Knight

Mr & Mrs Daniel Fournier

Mr & Mrs Russell Jurett

Mr. & Mrs. Arthur Hoach

BERT. J. AGOOD

MY LAST TRACK FOR '64



Sammy.
I have enjoyed
going to school.
I was, you'd would. But if
limit my nights. Good
luck and remember me always
Love
Jana

Go a good friend who
I think a lot of. I missed
your "centering" this year but
I got by. a friend
Ronald

Best wishes
lots of duct.
Wylene

Sammy.

It's been a lot of
fun getting to know
you the past three
months. Good luck
to you - a boy who
deserves it.

Love,
Susanne

Sammy,

Don't ever forget me
and the good ole
Senior Play -
I'll never forget
you - Bruce Bartlett
you're horrible -
you Beast -

Love,
Gayle

Always remember
me - a crud.

Sammy -
I have enjoyed going to school with you
these past few years. I think you are
one of the greatest guys I know. Remember
our trip to Texas, and back! also Sammy
Wilson. Best of luck in the future
Love always,
"Mick"

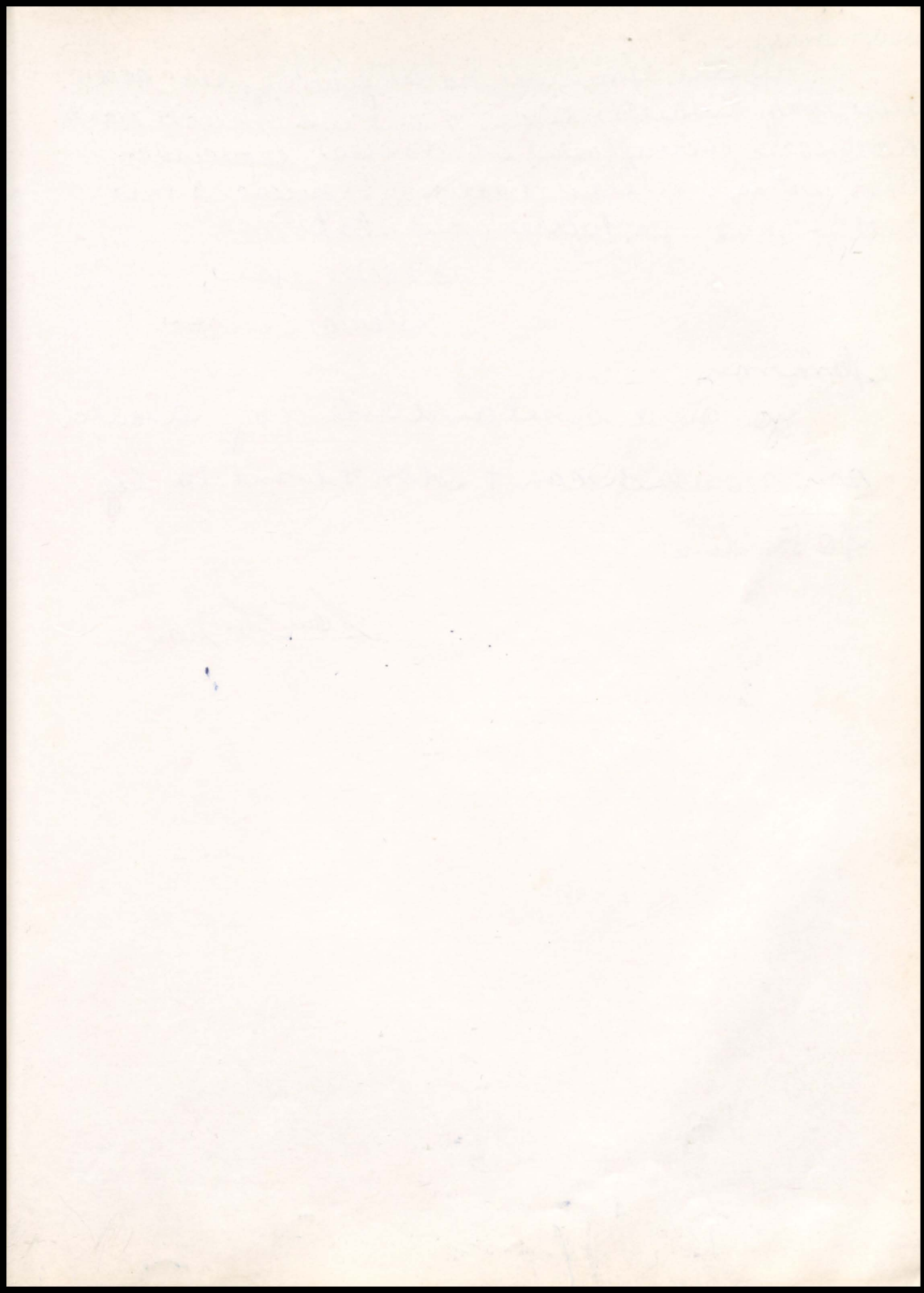

Sammy,

Well, dear, we have finally reached our long awaited time. Now we must part. No more love affairs in classes, especially Chemistry. Well, darling, I guess I had better shut up, before you slap me.

I love you,
Gloria Ellison

Sammy,

you are a sweet and cute guy. I would say more but I can't. I don't want to lie.

So Be Sweet

Lou La Jon

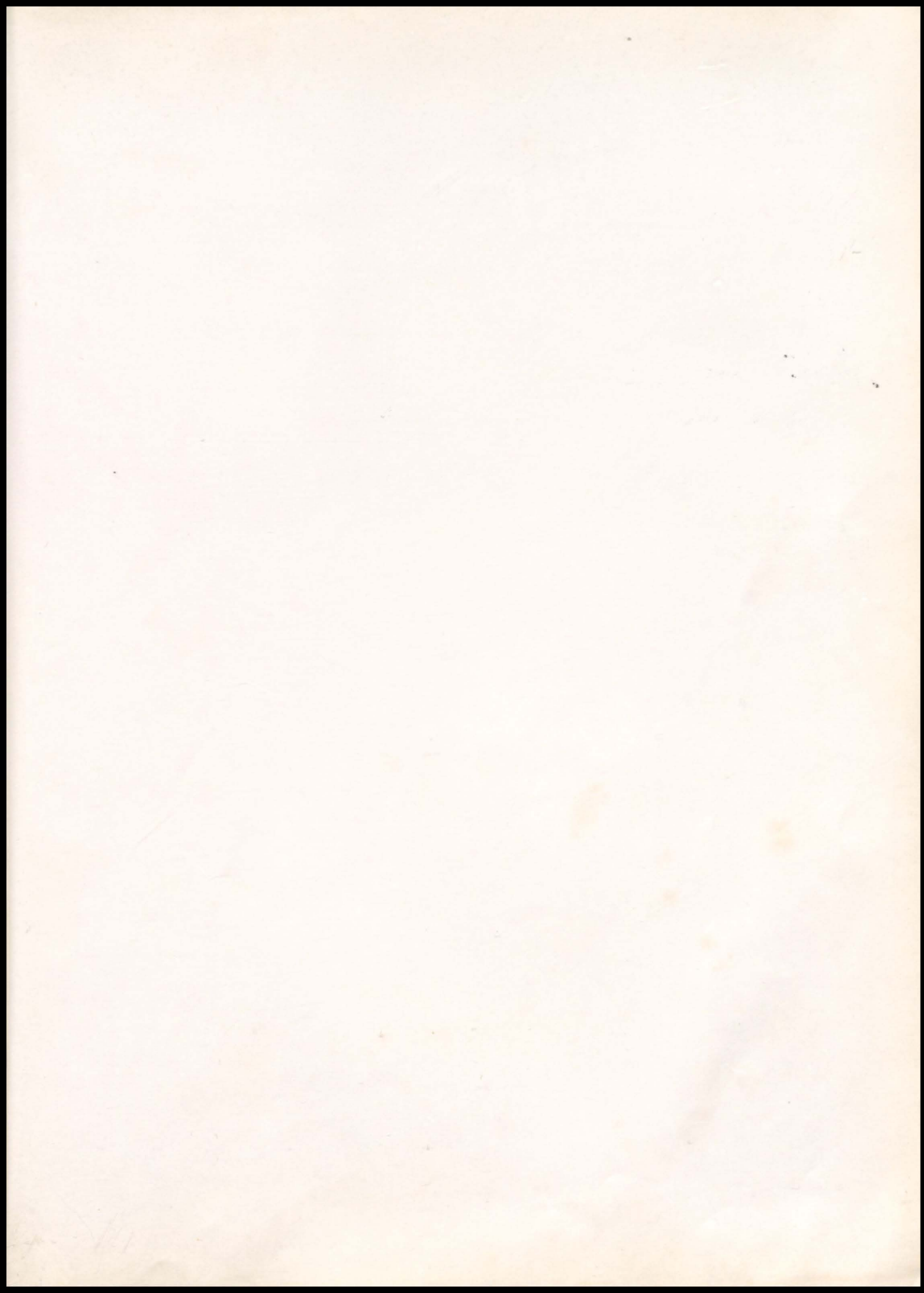

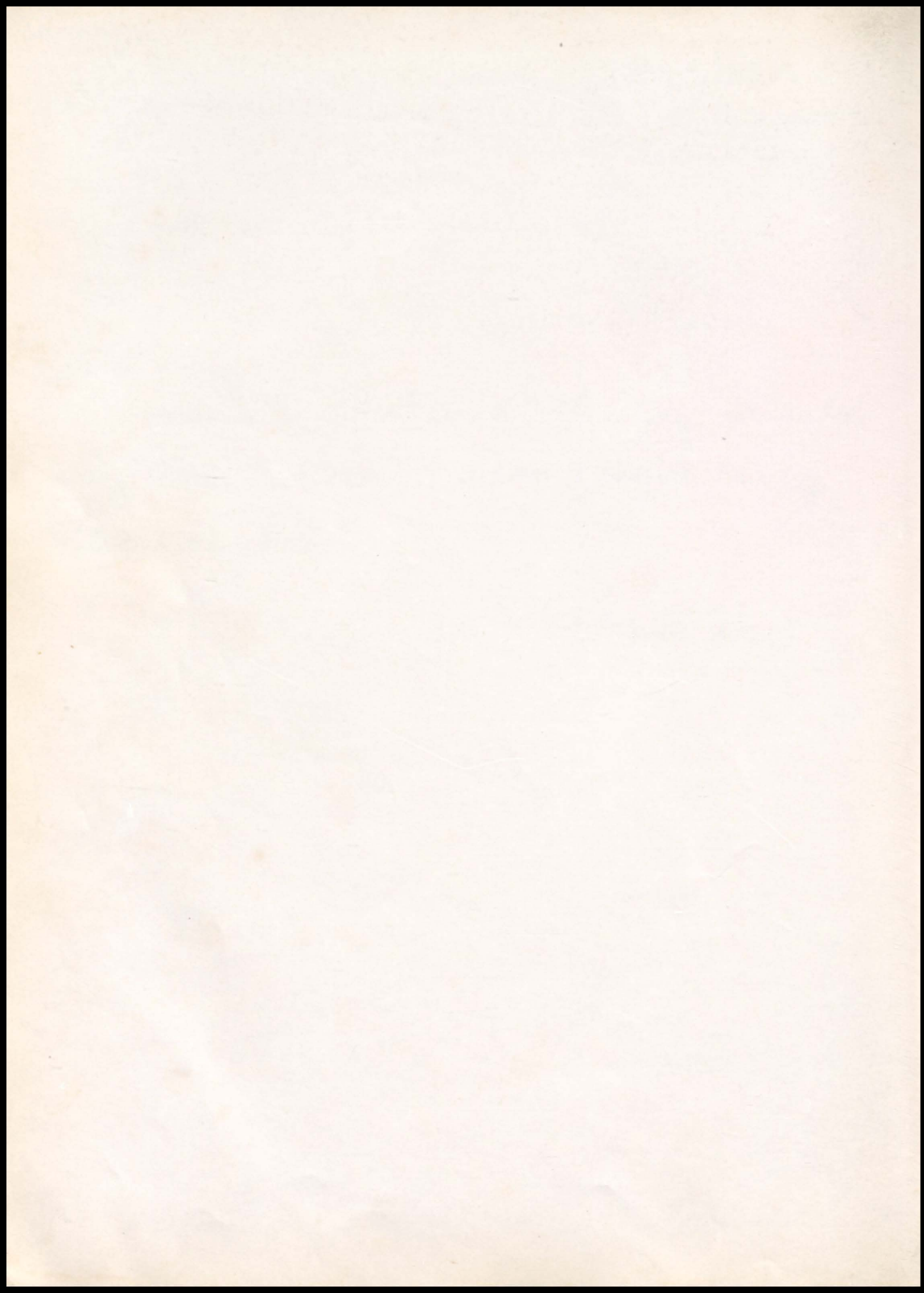

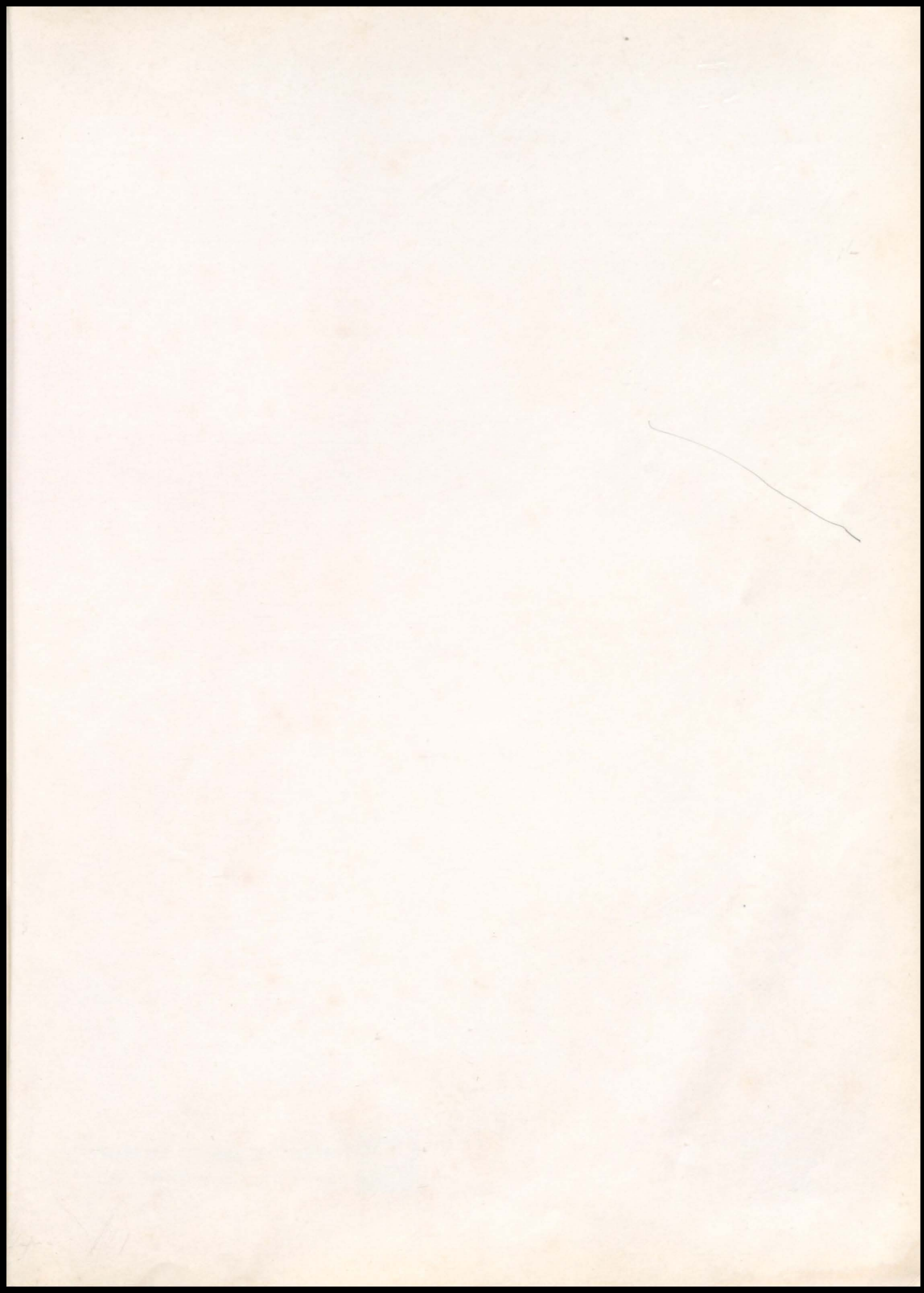



TAYLOR PUBLISHING COMPANY

"The World's Best Yearbooks Are Taylor-made"

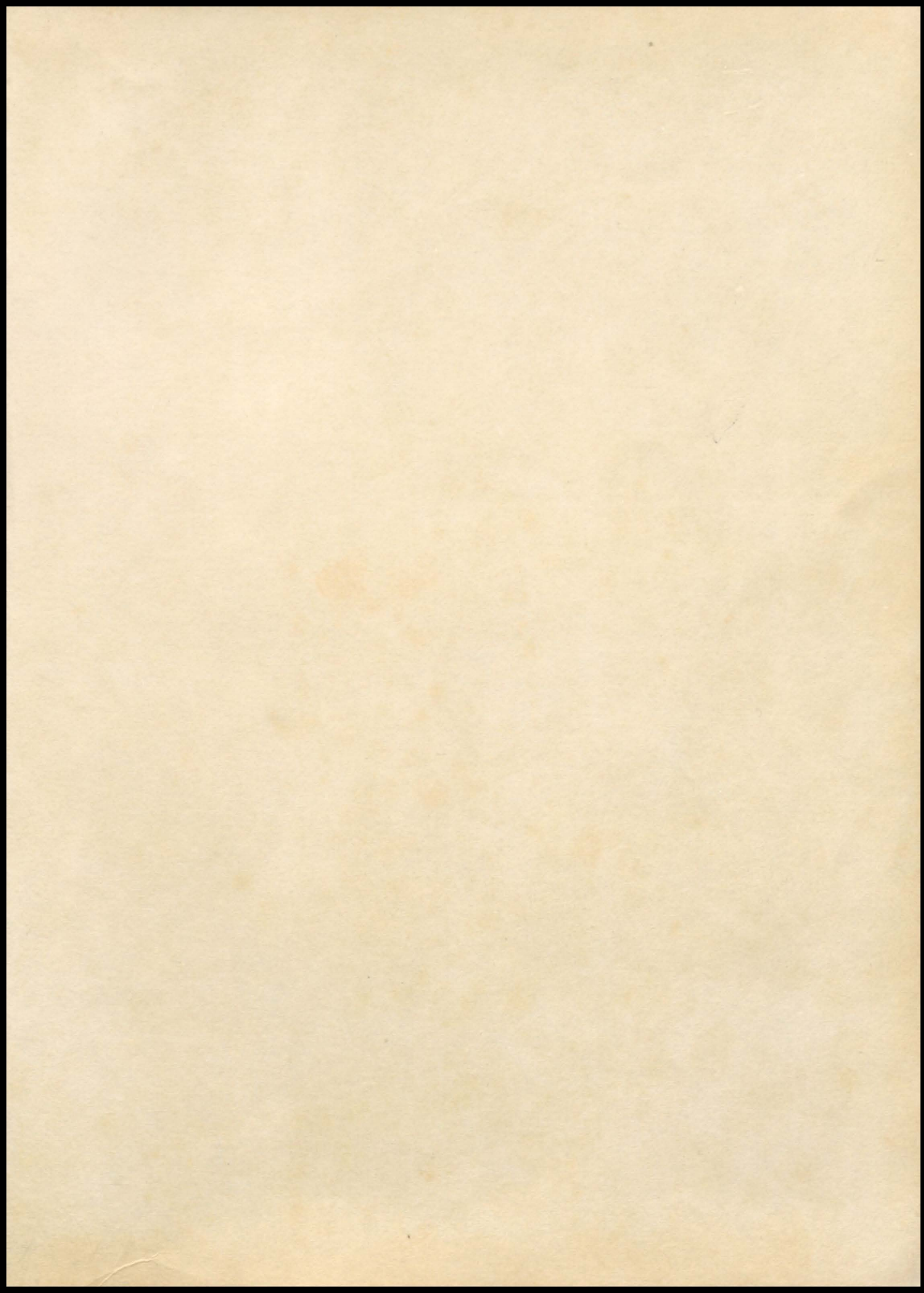

LINDEN



KILDARE HIGH



